

Bryan W. Shaw, Ph.D., P.E., *Chairman*
Toby Baker, *Commissioner*
Jon Niemann, *Commissioner*
Richard A. Hyde, P.E., *Executive Director*



TEXAS COMMISSION ON ENVIRONMENTAL QUALITY

Protecting Texas by Reducing and Preventing Pollution

May 4, 2017

RECEIVED

MAY 16 2017

COUNTY ENGINEER

Mr. Richard Mott
Lennar Homes of Texas Land and Construction, Ltd.
1922 Dry Creek Way, Suite 101
San Antonio, Texas 78259

Re: Edwards Aquifer, Comal County

Name of Project: **4S Ranch Amenity Center**; Located approximately 2,000 feet east of Mustang Vista and Stahl Lane intersection; Bulverde, Texas

Plan Type: Request for Modification of an Approved of a **Contributing Zone Plan (CZP)**; 30 Texas Administrative Code (TAC) Chapter 213 Subchapter B; Edwards Aquifer

Edwards Aquifer Protection Program ID No.: 13000321; Regulated Entity No.: RN105628622

Dear Mr. Mott:

The Texas Commission on Environmental Quality (TCEQ) has completed its review of the CZP application for the above-referenced project submitted to the San Antonio Regional Office by Pape-Dawson Engineers, Inc. on behalf of Lennar Homes of Texas Land and Construction, Ltd. on January 4, 2017. Final review of the CZP was completed after additional material was received on February 14, 2017 and April 6, 2017. As presented to the TCEQ, the Temporary Best Management Practices (BMPs) were selected and construction plans were prepared by a Texas Licensed Professional Engineer to be in general compliance with the requirements of 30 TAC Chapter 213. These planning materials were sealed, signed and dated by a Texas Licensed Professional Engineer. Therefore, based on the engineer's concurrence of compliance, the planning materials for construction of the proposed project and pollution abatement measures are hereby approved subject to applicable state rules and the conditions in this letter. The applicant or a person affected may file with the chief clerk a motion for reconsideration of the executive director's final action on this Edwards Aquifer Protection Plan. A motion for reconsideration must be filed no later than 23 days after the date of this approval letter. *This approval expires two (2) years from the date of this letter unless, prior to the expiration date, more than 10 percent of the construction has commenced on the project or an extension of time has been requested.*

BACKGROUND

4S Ranch Phase I CZP (EAPP 13-15082002) was approved October 30, 2015 for 753.6 acres. The proposed residential development was located within 87.75 acres with 34.41 acres (39.22 percent) of impervious cover. The construction included clearing, grading, excavation, installation of utilities and drainage improvement, streets, sidewalks and single family residential units. Permanent treatment included two single chamber sedimentation filtration basins and six vegetative filter strips.

PROJECT DESCRIPTION

The proposed project will have an area of approximately 22.47 acres located within the previously approved 753.6 acre tract. The 22.47 acre project area is individually platted separately within the Master Development Plan for 4S Ranch. It will include clearing, grading, excavation, installation of utilities and drainage improvements, parking, sidewalks, walking trails, an amenity center building, outdoor pool, and park with recreational pond. The impervious cover will be 3.61 acres (16.1 percent) within the 22.47 acre site. The remaining areas within this site will be maintained as greenspace. Wastewater will be disposed of by conveyance to a proposed 4S Ranch Wastewater Treatment Facility (WQ0015095001) owned by Stahl Lane, Ltd.

PERMANENT POLLUTION ABATEMENT MEASURES

To prevent the pollution of stormwater runoff originating on-site or upgradient of the site and potentially flowing across and off the site after construction, one (1) batch detention, one (1) fifteen-foot engineered vegetative filter strip (VFS), and two (2) fifty-foot natural VFS, designed using the TCEQ technical guidance document, Complying with the Edwards Aquifer Rules: Technical Guidance on Best Management Practices (2005), will be constructed to treat stormwater runoff. The required total suspended solids (TSS) treatment for this project is 3,240 pounds of TSS generated from the 3.61 acres of impervious cover. The approved measures meet the required 80 percent removal of the increased load in TSS caused by the project.

DRAINAGE AREA	BMP	WATERSHED AREA	IMPERVIOUS COVER AREA	REQUIRED TSS REMOVAL	ACTUAL TSS REMOVAL
A1	50' VFS	5.37	0.62	556	556
A2	50' VFS	14.15	0.60	539	539
A3	15' VFS	6.51	0.33	296	296
J1	Batch Detention Basin	14.82	0.00	2513	2729
J2					
J3		3.04	0.81 ¹		
J4		4.82	1.10 ¹		
J5					
J7					
J8		1.74	0.89		
J6	Overtreatment	6.48	0.24 ³	215	0
TOTAL		56.93	4.59	4119	4120

1. Providing treatment for existing 0.98 acres of impervious cover
2. Watershed includes offsite drainage area
3. Batch Detention Basin provides overtreatment for uncaptured impervious cover

The basin is designed with a water quality volume plus 20% additional volume for a total capacity of 19,368 cubic feet (18,459 cubic feet required); the depth for water quality volume is approximately 2.75 feet. The batch detention basin will implement a Flowmatic valve with an electric actuator in order to detain the captured runoff for the required amount of time before opening and releasing the treated stormwater. The system will be equipped with a 120V DDC logic controller and solar power battery backup that will be housed within a lockable enclosure with audio/visual alarm system.

RECEIVED

MAY 16 2017

COUNTY ENGINEER

RECEIVED

MAY 16 2017

Mr. Richard Mott
May 4, 2017
Page 3

COUNTY ENGINEER

The 15-foot wide VFS will treat portions of the proposed trail system and shall have a uniform slope of less than 20-percent and vegetated cover of at least 80-percent which will extend along the entire length of the contributing area and will be free of gullies or rills that can concentrate overland flow. The contributing area shall be relatively flat to evenly distribute runoff, and the impervious cover in the direction of flow shall not exceed 72-feet.

The two natural VFS(s) will treat the TSS generated from the park/playground area and proposed trail system. The natural VFS(s) will be undisturbed natural vegetative areas with slopes that shall not exceed 10 percent and shall have no flow concentrating areas on the strip. The contributing area shall be relatively flat to evenly distribute runoff.

SPECIAL CONDITION

Within 60 days of receiving written approval of an Edwards Aquifer Protection Plan, the applicant must submit to the San Antonio Regional Office, proof of recordation of notice in the county deed records, with the volume and page number(s) of the county deed records of the county in which the property is located. A description of the property boundaries shall be included in the deed recordation in the county deed records. A suggested format (Deed Recordation Affidavit, TCEQ-0625A) that you may use to deed record the approved CZP is enclosed.

STANDARD CONDITIONS

1. Pursuant to Chapter 7 Subchapter C of the Texas Water Code, any violations of the requirements in 30 TAC Chapter 213 may result in administrative penalties.
2. The holder of the approved Edwards Aquifer protection plan must comply with all provisions of 30 TAC Chapter 213 and all best management practices and measures contained in the approved plan. Additional and separate approvals, permits, registrations and/or authorizations from other TCEQ Programs (i.e., Stormwater, Water Rights, and UIC) can be required depending on the specifics of the plan.
3. In addition to the rules of the Commission, the applicant may also be required to comply with state and local ordinances and regulations providing for the protection of water quality.

Prior to Commencement of Construction:

4. All contractors conducting regulated activities at the referenced project location shall be provided a copy of this notice of approval. At least one complete copy of the approved Contributing Zone Plan and this notice of approval shall be maintained at the project location until all regulated activities are completed.
5. Any modification to the activities described in the referenced CZP application following the date of approval may require the submittal of a plan to modify this approval, including the payment of appropriate fees and all information necessary for its review and approval prior to initiating construction of the modifications.
6. The applicant must provide written notification of intent to commence construction, replacement, or rehabilitation of the referenced project. Notification must be submitted to the San Antonio Regional Office no later than 48 hours prior to commencement of the regulated activity. Written notification must include the name of the approved plan and file number for the regulated activity, the date on which the regulated activity will commence, and the name of the prime contractor with the name and telephone number of the contact person.
7. Temporary erosion and sedimentation (E&S) controls, i.e., silt fences, rock berms, stabilized construction entrances, or other controls described in the approved Storm Water Pollution Prevention Plan (SWPPP) must be installed prior to construction and maintained during construction. Temporary E&S controls may be removed when vegetation is established and the construction area is stabilized. If a water quality

pond is proposed, it shall be used as a sedimentation basin during construction. The TCEQ may monitor stormwater discharges from the site to evaluate the adequacy of temporary E&S control measures. Additional controls may be necessary if excessive solids are being discharged from the site.

During Construction:

8. During the course of regulated activities related to this project, the applicant or his agent shall comply with all applicable provisions of 30 TAC Chapter 213, Edwards Aquifer. The applicant shall remain responsible for the provisions and conditions of this approval until such responsibility is legally transferred to another person or entity.
9. If sediment escapes the construction site, the sediment must be removed at a frequency sufficient to minimize offsite impacts to water quality (e.g., fugitive sediment in street being washed into surface streams or sensitive features by the next rain). Sediment must be removed from sediment traps or sedimentation ponds not later than when design capacity has been significantly reduced. Litter, construction debris, and construction chemicals exposed to stormwater shall be prevented from becoming a pollutant source for stormwater discharges (e.g., screening outfalls, picked up daily).
10. Intentional discharges of sediment laden water are not allowed. If dewatering becomes necessary, the discharge will be filtered through appropriately selected best management practices. These may include vegetated filter strips, sediment traps, rock berms, silt fence rings, etc.
11. The following records shall be maintained and made available to the executive director upon request: the dates when major grading activities occur, the dates when construction activities temporarily or permanently cease on a portion of the site, and the dates when stabilization measures are initiated.
12. Stabilization measures shall be initiated as soon as practicable in portions of the site where construction activities have temporarily or permanently ceased, and construction activities will not resume within 21 days. When the initiation of stabilization measures by the 14th day is precluded by weather conditions, stabilization measures shall be initiated as soon as practicable.
13. This approval does not authorize the installation of temporary aboveground storage tanks on this project. If the contractor desires to install a temporary aboveground storage tank for use during construction, an application to modify this approval must be submitted and approved prior to installation. The application must include information related to tank location and spill containment. Refer to Standard Condition No. 5, above.

After Completion of Construction:

14. Owners of permanent BMPs and measures must insure that the BMPs and measures are constructed and function as designed. A Texas Licensed Professional Engineer must certify in writing that the permanent BMPs or measures were constructed as designed. The certification letter must be submitted to the San Antonio Regional Office within 30 days of site completion.
15. The applicant shall be responsible for maintaining the permanent BMPs after construction until such time as the maintenance obligation is either assumed in writing by another entity having ownership or control of the property (such as without limitation, an owner's association, a new property owner or lessee, a district, or municipality) or the ownership of the property is transferred to the entity. Such entity shall then be responsible for maintenance until another entity assumes such obligations in writing or ownership is transferred. A copy of the transfer of responsibility must be filed with the executive director through the San Antonio Regional Office within 30 days of the transfer. A copy of the transfer form (TCEQ-10263) is enclosed.
16. Upon legal transfer of this property, the new owner(s) is required to comply with all terms of the approved Contributing Zone Plan. If the new owner intends to commence any new regulated activity on the site, a new Contributing Zone Plan that specifically addresses the new activity must be submitted to the executive director. Approval of the plan for the new regulated activity by the executive director is required prior to commencement of the new regulated activity.

RECEIVED

MAY 16 2017

COUNTY ENGINEER

Mr. Richard Mott
May 4, 2017
Page 5

17. A Contributing Zone Plan approval or extension will expire and no extension will be granted if more than 50 percent of the total construction has not been completed within ten years from the initial approval of a plan. A new Contributing Zone Plan must be submitted to the San Antonio Regional Office with the appropriate fees for review and approval by the executive director prior to commencing any additional regulated activities.
18. At project locations where construction is initiated and abandoned, or not completed, the site shall be returned to a condition such that the aquifer is protected from potential contamination.

This action is taken under authority delegated by the Executive Director of the Texas Commission on Environmental Quality. If you have any questions or require additional information, please contact Ms. Lillian Butler of the Edwards Aquifer Protection Program of the San Antonio Regional Office at (210) 403-4026.

Sincerely,



Lynn Bungardner, Water Section Manager
San Antonio Region
Texas Commission on Environmental Quality

RECEIVED

MAY 16 2017

LB/LB/eg

COUNTY ENGINEER

Enclosures: Deed Recordation Affidavit, Form TCEQ-0625
Change in Responsibility for Maintenance of Permanent BMPs, Form TCEQ-10263

cc: Ms. Cara C. Tackett, P.E., Pape-Dawson Engineers, Inc.
The Honorable Bill Krawietz, City of Bulverde
Mr. Roland Ruiz, Edwards Aquifer Authority
Mr. Thomas H. Hornseth, P.E., Comal County
Mr. H. L. Saur, Trinity Groundwater Conservation District



February 13, 2017

RECEIVED

FEB 23 2017

COUNTY ENGINEER

Ms. Lillian Butler
TCEQ – Region 13
14250 Judson Road
San Antonio, Texas 78233



Re: 4S Ranch Amenity Center CZP
Edwards Aquifer Protection Program ID No.: 13000321;
Regulated Entity No.: RN105628622
Response to Notice of Deficiency (NOD1)

Dear Ms. Butler:

The following is a response to comments from your office dated February 9, 2017, regarding the Contributing Zone Plan (CZP) Application technical review for the above-referenced project. A copy of the comment email is attached for your reference.

Contributing Zone Plan Application (TCEQ-10257):

- 1. Item No. 24, Attachment E – Volume and Character of Stormwater. Please demonstrate how the runoff coefficient value of 0.58 for post development was calculated. The Bulverde Drainage Manual was referenced during technical review.

Response: The total area of the site is 21.82 acres.

The amenity center area has an approximate area of 2.89 acres and a land use of high density development (greater than 60% impervious, average 3% to 5% slope) and therefore runoff coefficient is 0.91.

The entry park has an approximate area of 3.45 acres and a land use of high density development (greater than 60% impervious, average 3% to 5% slope) and therefore runoff coefficient is 0.91.

The open space area has an approximate area of 15.48 acres and a land use of undeveloped area (average slope over 5%) and therefore runoff coefficient is 0.52.

A weighted average runoff coefficient for the site is 0.63. Please refer to corrected Attachment E – Volume and Character of Stormwater.

2. Items No. 27-33 for the installation of AST(s). An outdoor pool is proposed (two separate pools adjacent to each other) for this project.

What treatment method(s) are proposed for the outdoor pool(s)?

Please review and revise the AST(s) section of the application if the site will hold chlorine (or other) in a total volume greater than or equal to 500 gallons.

Response: *The outdoor pools will be treated with chlorinated water. The total volume of chlorine stored on-site will be less than 500 gallons.*

3. Attachment C2.00 Permanent Pollution Abatement Plan. Please provide a breakdown of impervious cover within the attachment. Preferably what impervious area makes-up the park-pond area, amenity center area, and walking trails between the two sections.

Response: *The total 3.02 acres of proposed impervious cover is delineated as follows:*

IMPERVIOUS COVER OF PROPOSED PROJECT	AMENITY CENTER (sf)	ENTRY PARK (sf)	TRAIL SYSTEM (sf)
STRUCTURES/ROOFTOPS	11,694	1,000	-
PARKING	39,775	12,049	-
OTHER PAVED SURFACES	27,178	11,830	27,866
TOTAL IMPERVIOUS COVER BY AREA	78,647	24,879	27,866
TOTAL IMPERVIOUS COVER	131,392		

3.02 acres

RECEIVED

FEB 23 2017

Temporary Stormwater (TCEQ-0602)

4. Item No. 2, Attachment A – Spill Response Actions. Please review and revise the attachment to correspond with 1.4.16 Spill Prevention and Control of RG 348 Technical Guidance on BMP, specifically to note the following:

For significant or hazardous spills that are in reportable quantities:

Notify the TCEQ by telephone as soon as possible and **within 24 hours** at 512-339-2929 (Austin) or 210-490-3096 (San Antonio) between 8 AM and 5 PM. After hours, contact

Ms. Lillian Butler
4S Ranch Amenity Center CZP (RN105628622)
Response to NOD1
February 13, 2017
Page 3 of 3

the Environmental Release Hotline at 1-800-832-8224. It is the contractor's responsibility to have all emergency phone numbers at the construction site.

Response: Please find attached revised Attachment A – Spill Response Actions, to include the requested update.

Your prompt attention to this submittal is greatly appreciated. Please do not hesitate to contact our office if you have further questions or require additional information.

Sincerely,
Pape-Dawson Engineers, Inc.



Cara C. Tackett, P.E.
Sr. Vice President

Attachments

P:\MS\4710\Ward\Repon\CZP\NOD1\170213 CZP NOD1.docx

RECEIVED

FEB 23 2017

COUNTY ENGINEER



Protecting Texas
by Reducing and
Preventing Pollution

Cover Sheet

Number of Pages: 2
(including this sheet)

Date: February 9, 2017

To: Mr. Richard Mott

Organization: Hidden Trails Community Association, Inc.

Fax: NA/ Richard.mott@lennar.com

To: Ms. Cara C. Tackett, P.E.

Organization: Pape-Dawson Engineers, Inc.

Fax: 210-375-9010

From: Ms. Lillian Butler

Division : Edwards Aquifer Protection Program

Agency: Texas Commission on Environmental Quality

Phone: 210-403-4026

Fax: 210-545-4329

Re: Edwards Aquifer, Comal County

Name of Project: 4S Ranch Amenity Center; Located approximately 2,000 feet east of Mustang Vista and Stahl Lane intersection; Bulverde, Texas

Plan Type: Request for Approval of a Contributing Zone Plan (CZP); 30 Texas Administrative Code (TAC) Chapter 213 Subchapter B; Edwards Aquifer

Edwards Aquifer Protection Program ID No.: 13000321; Regulated ~~RECEIVED~~
RN105628622

FEB 23 2017

Dear Mr. Mott and Ms. Tackett,

COUNTY ENGINEER

We are in the process of technically reviewing the request for the approval of the CZP application you submitted on the above-referenced project. Before we can proceed with our review, the following comments relating to the application must be addressed.

Contributing Zone Plan Application (TCEQ-10257)

1. Item No. 24, Attachment E – Volume and Character of Stormwater. Please demonstrate how the runoff coefficient value of 0.58 for post development was calculated. The Bulverde Drainage Manual was referenced during technical review.

2. Items No. 27-33 for the installation of AST(s). An outdoor pool is proposed (two separate pools adjacent to each other) for this project.

What treatment method(s) are proposed for the outdoor pool(s)?

Please review and revise the AST(s) section of the application if the site will hold chlorine (or other) in a total volume greater than or equal to 500 gallons.

3. Attachment C2.00 Permanent Pollution Abatement Plan. Please provide a breakdown of impervious cover within the attachment. Preferably what impervious area makes-up the park-pond area, amenity center area, and walking trails between the two sections.

Temporary Stormwater (TCEQ-0602)

4. Item No. 2, Attachment A – Spill Response Actions. Please review and revise the attachment to correspond with 1.4.16 Spill Prevention and Control of RG 348 Technical Guidance on BMP, specifically to note the following:

For significant or hazardous spills that are in reportable quantities:

Notify the TCEQ by telephone as soon as possible and **within 24 hours** at 512- 339-2929 (Austin) or 210-490-3096 (San Antonio) between 8 AM and 5 PM. After hours, contact the Environmental Release Hotline at 1-800-832-8224. It is the contractor's responsibility to have all emergency phone numbers at the construction site.

We ask that you submit one original and 6 copies of the amended materials to supplement the application to this office by no later than 14 days from the date of this notice of deficiency (NOD) to avoid denial of the plan. If you have any questions or require additional information, please contact Ms. Lillian Butler of the Edwards Aquifer Protection Program of the San Antonio Regional Office at (210) 403-4026.

RECEIVED

FEB 23 2017

COUNTY ENGINEER

4S RANCH AMENITY CENTER
Contributing Zone Plan Application (TCEQ-10257)

Attachment E– Volume and Character of Stormwater

Stormwater runoff will increase as a result of this development. For a 25-year storm event, the overall project will generate approximately 91 cfs. The runoff coefficient for the site changes from approximately 0.53 before development to 0.63 after development. Values are based on the Rational Method using runoff coefficients per the City of Bulverde building Code.

RECEIVED

FEB 23 2017

COUNTY ENGINEER

**4S RANCH AMENITY CENTER
Temporary Stormwater Section (TCEQ-0602)**

Attachment A - Spill Response Actions

In the event of an accidental leak or spill:

- Spill must be contained and cleaned up immediately.
- Spills will not be merely buried or washed with water.
- Contractor shall take action to contain spill. Contractor may use sand or other absorbent material stockpiled on site to absorb spill. Absorbent material should be spread over the spill area to absorb the spilled product.
- In the event of an uncontained discharge the contractor shall utilize onsite equipment to construct berms downgradient of the spill with sand or other absorbent material to contain and absorb the spilled product.
- Spill containment/absorbent materials along with impacted media must be collected and stored in such a way so as not to continue to affect additional media (soil/water). Once the spill has been contained, collected material should be placed on poly or plastic sheeting until removed from the site. The impacted media and cleanup materials should be covered with plastic sheeting and the edges weighed down with paving bricks or other similarly dense objects as the material is being accumulated. This will prevent the impacted media and cleanup materials from becoming airborne in windy conditions or impacting runoff during a rain event. The stockpiled materials should not be located within an area of concentrated runoff such as along a curb line or within a swale.
- Contaminated soils and cleanup materials will be sampled for waste characterization. When the analysis results are known the contaminated soils and cleanup materials will be removed from the site and disposed in a permitted landfill in accordance with applicable regulations.
- The contractor will be required to notify the owner, who will in turn contact TCEQ to notify them in the event of a significant hazardous/reportable quantity spill. Additional notifications as required by the type and amount of spill will be conducted by owner or owner's representative.
- Contaminated soils will be sampled for waste characterization. When the analysis results are known the contaminated soils will be removed from the site and disposed in a permitted landfill in accordance with applicable regulations.

RECEIVED

FEB 23 2017

COUNTY ENGINEER

**4S RANCH AMENITY CENTER
Temporary Stormwater Section (TCEQ-0602)**

In the event of an accidental significant or hazardous spill:

- The contractor will be required to report significant or hazardous spills that are in reportable quantities:
 - Notify the TCEQ by telephone as soon as possible and **within 24 hours** at 512-339-2929 (Austin) or 210-490-3096 (San Antonio) between 8 AM and 5 PM. After hours, contact the Environmental Release Hotline at 1-800-832-8224. It is the contractor's responsibility to have all emergency phone numbers at the construction site
 - the National Response Center at (800) 424-8802
 - the Edwards Aquifer Authority at (210) 222-2204
 - the TCEQ Regional Office (210) 490-3096 (if during business hours: 8 AM to 5 PM) or
 - the State Emergency Response Center (800) 832-8224 (if after hours)

Additional guidance can be obtained from TCEQ's Technical Guidance Manual (TGM) RG-348 (2005) Section 1.4.16. Contractor shall review this section.

RECEIVED

FEB 23 2017

COUNTY ENGINEER

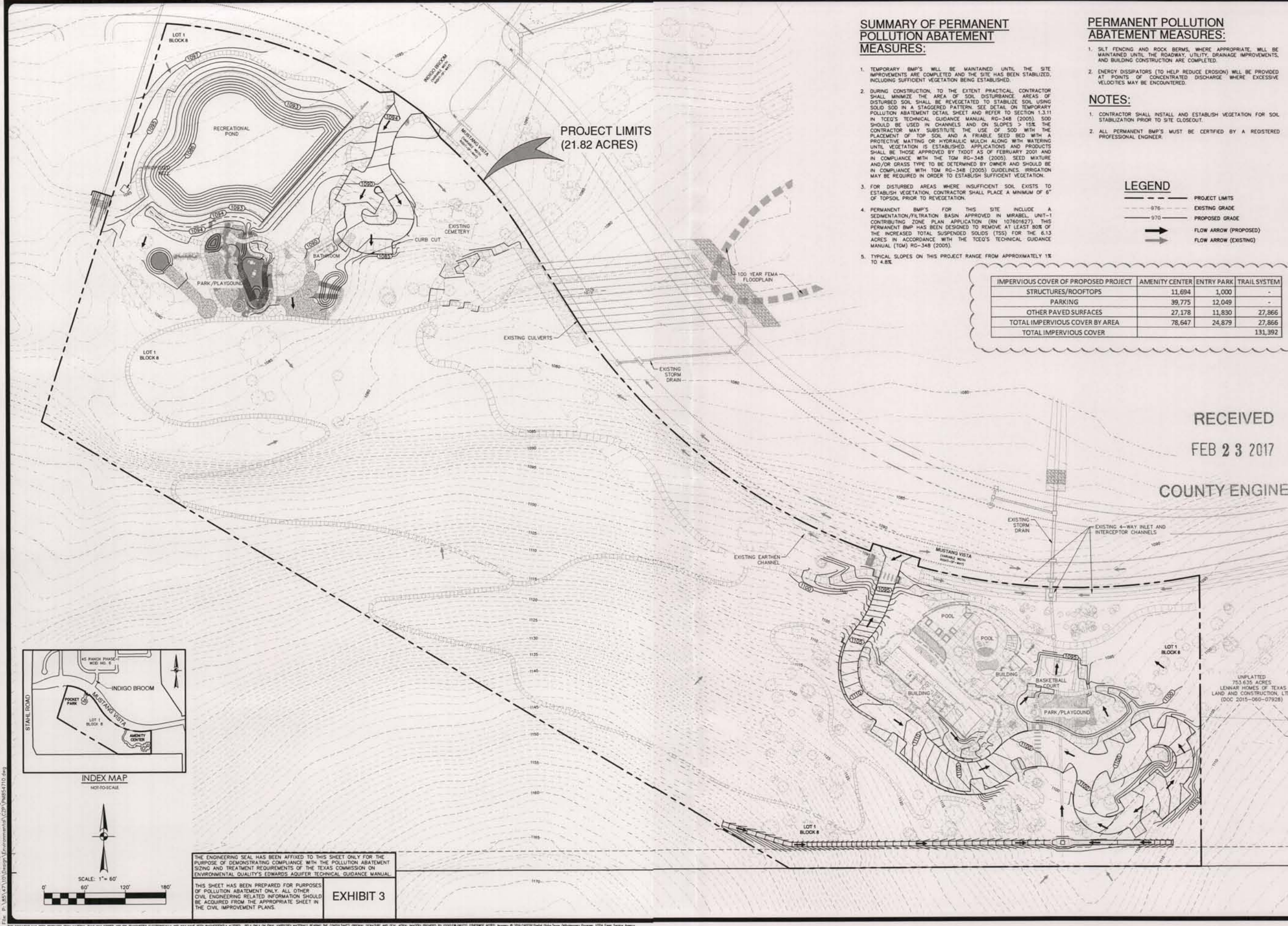

SUMMARY OF PERMANENT POLLUTION ABATEMENT MEASURES:

- TEMPORARY BMP'S WILL BE MAINTAINED UNTIL THE SITE IMPROVEMENTS ARE COMPLETED AND THE SITE HAS BEEN STABILIZED, INCLUDING SUFFICIENT VEGETATION BEING ESTABLISHED.
- DURING CONSTRUCTION, TO THE EXTENT PRACTICAL, CONTRACTOR SHALL MINIMIZE THE AREA OF SOIL DISTURBANCE. AREAS OF DISTURBED SOIL SHALL BE REVEGETATED TO STABILIZE SOIL USING SOLID SOD IN A STAGGERED PATTERN. SEE DETAIL ON TEMPORARY POLLUTION ABATEMENT DETAIL SHEET AND REFER TO SECTION 1.3.11 IN TCEQ'S TECHNICAL GUIDANCE MANUAL, RG-348 (2005). SOD SHOULD BE USED IN CHANNELS AND ON SLOPES > 15%. THE CONTRACTOR MAY SUBSTITUTE THE USE OF SOD WITH THE PLACEMENT OF TOP SOIL AND A FRIABLE SEED BED WITH A PROTECTIVE MATTING OR HYDRAULIC MULCH ALONG WITH WATERING UNTIL VEGETATION IS ESTABLISHED. APPLICATIONS AND PRODUCTS SHALL BE THOSE APPROVED BY TXDOT AS OF FEBRUARY 2001 AND IN COMPLIANCE WITH THE TGM RG-348 (2005). SEED MIXTURE AND/OR GRASS TYPE TO BE DETERMINED BY OWNER AND SHOULD BE IN COMPLIANCE WITH TGM RG-348 (2005) GUIDELINES. IRRIGATION MAY BE REQUIRED IN ORDER TO ESTABLISH SUFFICIENT VEGETATION.
- FOR DISTURBED AREAS WHERE INSUFFICIENT SOIL EXISTS TO ESTABLISH VEGETATION, CONTRACTOR SHALL PLACE A MINIMUM OF 6" OF TOPSOIL PRIOR TO REVEGETATION.
- PERMANENT BMP'S FOR THIS SITE INCLUDE A SEDIMENTATION/FILTRATION BASIN APPROVED IN MRABEL, UNIT-1 CONTRIBUTING ZONE PLAN APPLICATION (RN 107601827). THIS PERMANENT BMP HAS BEEN DESIGNED TO REMOVE AT LEAST 80% OF THE INCREASED TOTAL SUSPENDED SOLIDS (TSS) FOR THE 6.13 ACRES IN ACCORDANCE WITH THE TCEQ'S TECHNICAL GUIDANCE MANUAL (TGM) RG-348 (2005).
- TYPICAL SLOPES ON THIS PROJECT RANGE FROM APPROXIMATELY 1% TO 4.8%.

PERMANENT POLLUTION ABATEMENT MEASURES:

- SILT FENCING AND ROCK BERMS, WHERE APPROPRIATE, WILL BE MAINTAINED UNTIL THE ROADWAY, UTILITY, DRAINAGE IMPROVEMENTS, AND BUILDING CONSTRUCTION ARE COMPLETED.
- ENERGY DISSIPATORS (TO HELP REDUCE EROSION) WILL BE PROVIDED AT POINTS OF CONCENTRATED DISCHARGE WHERE EXCESSIVE VELOCITIES MAY BE ENCOUNTERED.

NOTES:

- CONTRACTOR SHALL INSTALL AND ESTABLISH VEGETATION FOR SOIL STABILIZATION PRIOR TO SITE CLOSEOUT.
- ALL PERMANENT BMP'S MUST BE CERTIFIED BY A REGISTERED PROFESSIONAL ENGINEER.

LEGEND

- PROJECT LIMITS
- - - - EXISTING GRADE
- - - - PROPOSED GRADE
- FLOW ARROW (PROPOSED)
- FLOW ARROW (EXISTING)

IMPERVIOUS COVER OF PROPOSED PROJECT	AMENITY CENTER	ENTRY PARK	TRAIL SYSTEM
STRUCTURES/ROOFTOPS	11,694	1,000	-
PARKING	39,775	12,049	-
OTHER PAVED SURFACES	27,178	11,830	27,866
TOTAL IMPERVIOUS COVER BY AREA	78,647	24,879	27,866
TOTAL IMPERVIOUS COVER	131,392		

DATE	NO.	REVISION
02/13/17	1	ADDED I.C. TABLE



PAPE-DAWSON ENGINEERS
 SAN ANTONIO | AUSTIN | HOUSTON | FORT WORTH | DALLAS
 2000 HWY LOOP 410 | SAN ANTONIO, TX 78213 | 210.375.9000
 TYPE FROM REGISTRATION #071 | TYPE FROM REGISTRATION #1600000

RECEIVED
 FEB 23 2017

COUNTY ENGINEER

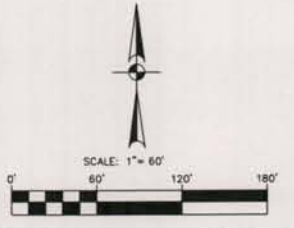
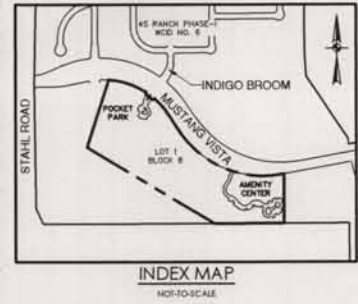

THE ENGINEERING SEAL HAS BEEN AFFIXED TO THIS SHEET ONLY FOR THE PURPOSE OF DEMONSTRATING COMPLIANCE WITH THE POLLUTION ABATEMENT SIZING AND TREATMENT REQUIREMENTS OF THE TEXAS COMMISSION ON ENVIRONMENTAL QUALITY'S EDWARDS AQUIFER TECHNICAL GUIDANCE MANUAL.

THIS SHEET HAS BEEN PREPARED FOR PURPOSES OF POLLUTION ABATEMENT ONLY. ALL OTHER CIVIL ENGINEERING RELATED INFORMATION SHOULD BE ACQUIRED FROM THE APPROPRIATE SHEET IN THE CIVIL IMPROVEMENT PLANS.

EXHIBIT 3

4S RANCH AMENITY CENTER
 BULVERDE, TEXAS
 CONTRIBUTING ZONE PLAN
 PERMANENT POLLUTION ABATEMENT PLAN

PLAT NO.	XXXXXX
JOB NO.	8547-10
DATE	JANUARY 2017
DESIGNER	BS
CHECKED	*** DRAWN MKF
SHEET	C2.00

Small vertical text at the bottom left corner, likely a disclaimer or metadata.

**TCEQ CONTRIBUTING ZONE PLAN
GENERAL CONSTRUCTION NOTES**

1. A WRITTEN NOTICE OF CONSTRUCTION MUST BE SUBMITTED TO THE TCEQ REGIONAL OFFICE AT LEAST 48 HOURS PRIOR TO THE START OF ANY GROUND DISTURBANCE OR CONSTRUCTION ACTIVITIES. THIS NOTICE MUST INCLUDE:
 - THE NAME OF THE APPROVED PROJECT;
 - THE ACTIVITY START DATE; AND
 - THE CONTACT INFORMATION OF THE PRIME CONTRACTOR.
2. ALL CONTRACTORS CONDUCTING REGULATED ACTIVITIES ASSOCIATED WITH THIS PROJECT SHOULD BE PROVIDED WITH COMPLETE COPIES OF THE APPROVED CONTRIBUTING ZONE PLAN (CZP) AND THE TCEQ LETTER INDICATING THE SPECIFIC CONDITIONS OF ITS APPROVAL DURING THE COURSE OF THESE REGULATED ACTIVITIES. THE CONTRACTOR(S) SHOULD KEEP COPIES OF THE APPROVED PLAN AND APPROVAL LETTER ON-SITE.
3. NO HAZARDOUS SUBSTANCE STORAGE TANK SHALL BE INSTALLED WITHIN 150 FEET OF A WATER SUPPLY SOURCE, DISTRIBUTION SYSTEM, WELL, OR SENSITIVE FEATURE.
4. PRIOR TO BEGINNING ANY CONSTRUCTION ACTIVITY, ALL TEMPORARY EROSION AND SEDIMENTATION (E&S) CONTROL MEASURES MUST BE PROPERLY INSTALLED AND MAINTAINED IN ACCORDANCE WITH THE MANUFACTURER'S SPECIFICATIONS. IF INSPECTIONS INDICATE A CONTROL HAS BEEN USED INAPPROPRIATELY, OR INCORRECTLY, THE APPLICANT MUST REPLACE OR MODIFY THE CONTROL FOR SITE SITUATIONS. THESE CONTROLS MUST REMAIN IN PLACE UNTIL THE DISTURBED AREAS HAVE BEEN PERMANENTLY STABILIZED.
5. ANY SEDIMENT THAT ESCAPES THE CONSTRUCTION SITE MUST BE COLLECTED AND PROPERLY DISPOSED OF BEFORE THE NEXT RAIN EVENT TO ENSURE IT IS NOT WASHED INTO SURFACE STREAMS, SENSITIVE FEATURES, ETC.
6. SEDIMENT MUST BE REMOVED FROM THE SEDIMENT TRAPS OR SEDIMENTATION BASINS WHEN IT OCCUPIES 50% OF THE BASIN'S DESIGN CAPACITY.
7. LITTER, CONSTRUCTION DEBRIS, AND CONSTRUCTION CHEMICALS EXPOSED TO STORMWATER SHALL BE PREVENTED FROM BEING DISCHARGED OFF-SITE.
8. ALL EXCAVATED MATERIAL THAT WILL BE STORED ON-SITE MUST HAVE PROPER E&S CONTROLS.

9. IF PORTIONS OF THE SITE WILL HAVE A CEASE IN CONSTRUCTION ACTIVITY LASTING LONGER THAN 14 DAYS, SOIL STABILIZATION IN THOSE AREAS SHALL BE INITIATED AS SOON AS POSSIBLE PRIOR TO THE 14TH DAY OF INACTIVITY. IF ACTIVITY WILL RESUME PRIOR TO THE 21ST DAY, STABILIZATION MEASURES ARE NOT REQUIRED. IF DROUGHT CONDITIONS OR INFLUENT WEATHER PREVENT ACTION BY THE 14TH DAY, STABILIZATION MEASURES SHALL BE INITIATED AS SOON AS POSSIBLE.

10. THE FOLLOWING RECORDS SHOULD BE MAINTAINED AND MADE AVAILABLE TO THE TCEQ UPON REQUEST:

- THE DATES WHEN MAJOR GRADING ACTIVITIES OCCUR;
- THE DATES WHEN CONSTRUCTION ACTIVITIES TEMPORARILY OR PERMANENTLY CEASE ON A PORTION OF THE SITE; AND
- THE DATES WHEN STABILIZATION MEASURES ARE INITIATED.

11. THE HOLDER OF ANY APPROVED CZP MUST NOTIFY THE APPROPRIATE REGIONAL OFFICE IN WRITING AND OBTAIN APPROVAL FROM THE EXECUTIVE DIRECTOR PRIOR TO INITIATING ANY OF THE FOLLOWING:

- A. ANY PHYSICAL OR OPERATIONAL MODIFICATION OF ANY BEST MANAGEMENT PRACTICES (BMPs) OR STRUCTURE(S), INCLUDING BUT NOT LIMITED TO TEMPORARY OR PERMANENT PONDS, DAMS, BERMS, SILT FENCES, AND DIVERSIONARY STRUCTURES;
- B. ANY CHANGE IN THE NATURE OR CHARACTER OF THE REGULATED ACTIVITY FROM THAT WHICH WAS ORIGINALLY APPROVED;
- C. ANY CHANGE THAT WOULD SIGNIFICANTLY IMPACT THE ABILITY TO PREVENT POLLUTION OF THE EDWARDS AQUIFER; OR
- D. ANY DEVELOPMENT OF LAND PREVIOUSLY IDENTIFIED AS UNDEVELOPED IN THE APPROVED CONTRIBUTING ZONE PLAN.

SAN ANTONIO REGIONAL OFFICE
14250 JUJON ROAD
SAN ANTONIO, TEXAS 78233-4480
PHONE (210) 490-3096
FAX (210) 545-4329

LEGEND

- PROJECT LIMITS
- - - - - EXISTING GRADE
- - - - - SILT FENCE
- FLOW ARROW (EXISTING)
- FLOW ARROW (PROPOSED)
- ROCK BERM
- GRATE INLET PROTECTION
- GRAVEL FILTER BAGS
- ▨ STABILIZED CONSTRUCTION ENTRANCE/EXIT (FIELD LOCATE)
- ▨ CONSTRUCTION EQUIPMENT, VEHICLE & MATERIALS STORAGE AREA (FIELD LOCATE)
- ▨ CONCRETE TRUCK WASH-OUT PIT (FIELD LOCATE)

NO.	REVISION	DATE



PAPE-DAWSON ENGINEERS
SAN ANTONIO | AUSTIN | HOUSTON | FORT WORTH | DALLAS
2009 NW LOOP 416 | SAN ANTONIO, TX 78213 | 210.375.8000
TYPE FIRM REGISTRATION 4475 | TYPE FIRM REGISTRATION 4700

RECEIVED
FEB 23 2017

COUNTY ENGINEER

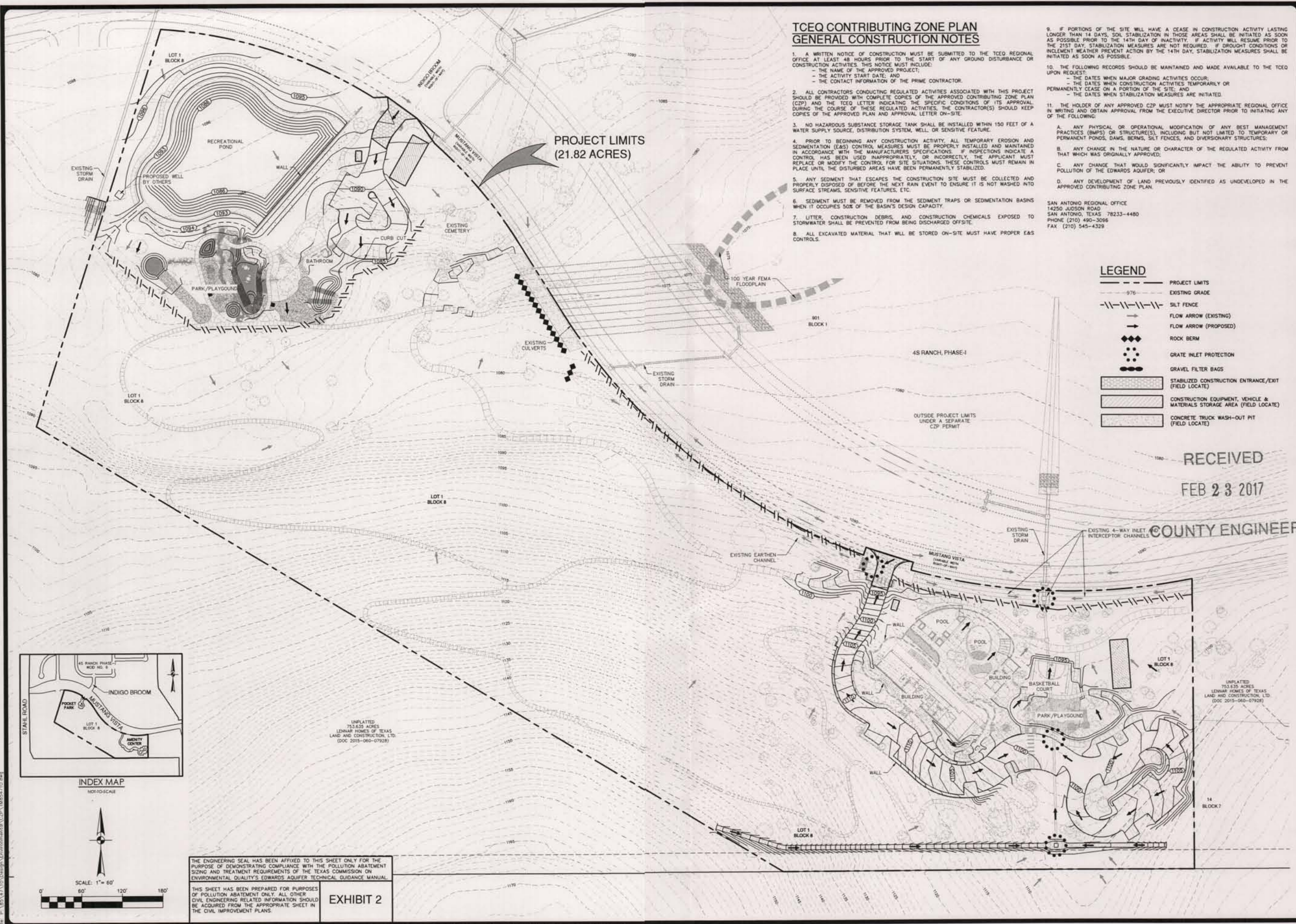

INDEX MAP
NOT TO SCALE

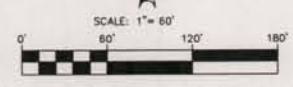

THE ENGINEERING SEAL HAS BEEN AFFIXED TO THIS SHEET ONLY FOR THE PURPOSE OF DEMONSTRATING COMPLIANCE WITH THE POLLUTION ABATEMENT SIZING AND TREATMENT REQUIREMENTS OF THE TEXAS COMMISSION ON ENVIRONMENTAL QUALITY'S EDWARDS AQUIFER TECHNICAL GUIDANCE MANUAL.

THIS SHEET HAS BEEN PREPARED FOR PURPOSES OF POLLUTION ABATEMENT ONLY. ALL OTHER CIVIL ENGINEERING RELATED INFORMATION SHOULD BE ACQUIRED FROM THE APPROPRIATE SHEET IN THE CIVIL IMPROVEMENT PLANS.

EXHIBIT 2

UNPLATTED
753.635 ACRES
LENHAR HOMES OF TEXAS
LAND AND CONSTRUCTION, LTD.
(DOC 2015-060-07928)

4S RANCH AMENITY CENTER
BULVERDE, TEXAS
CONTRIBUTING ZONE PLAN
TEMPORARY POLLUTION ABATEMENT PLAN

PLAT NO. XXXXXX
JOB NO. 8547-10
DATE JANUARY 2017
DESIGNER BS
CHECKED *** DRAWN MKC
SHEET C1.00

Date: Feb 13, 2017, 5:55pm User: ID: BfBremder
File: P:\1551_VA\10_Designs\Environment\VA\CDP\VA1551_VA.dwg
THIS DOCUMENT HAS BEEN PRODUCED FROM A FILE THAT HAS STORED AND/OR TRANSMITTED ELECTRONICALLY AND MAY HAVE BEEN MODIFIED. PRINT ONLY ON PINK ARCHIVAL PAPER. ORIGINALS SHOULD BE KEPT IN A SAFE PLACE. ORIGINALS SHOULD BE KEPT IN A SAFE PLACE. ORIGINALS SHOULD BE KEPT IN A SAFE PLACE.

Bryan W. Shaw, Ph.D., *Chairman*
Toby Baker, *Commissioner*
Jon Niermann, *Commissioner*
Richard A. Hyde, P.E., *Executive Director*



TEXAS COMMISSION ON ENVIRONMENTAL QUALITY

Protecting Texas by Reducing and Preventing Pollution

January 4, 2017

RECEIVED

JAN 13 2017

Mr. Thomas H. Hornseth, P.E.
Comal County Engineer
195 David Jonas Drive
New Braunfels TX 78132-3710

COUNTY ENGINEER

Re: Edwards Aquifer, Comal County

PROJECT NAME: 4 S Ranch Amenity Center, located approximately 2000 feet east of the Mustang Vista and Stahl Lane intersection, Bulverde, Texas

PLAN TYPE: Application for Contributing Zone Water Pollution Abatement Plan (CZP) 30 Texas Administration Code (TAC) Chapter 213; Edwards Aquifer Protection Program

Dear Mr. Hornseth:

The referenced application is being forwarded to you pursuant to the Edwards Aquifer Rules. The Texas Commission on Environmental Quality (TCEQ) is required by 30 TAC Chapter 213 to provide copies of all applications to affected incorporated cities and underground water conservation districts for their comments prior to TCEQ approval. More information regarding this project may be obtained from the TCEQ Central Registry website at http://www.tceq.state.tx.us/permitting/central_registry/.

Please forward your comments to this office by February 4, 2017.

The Texas Commission on Environmental Quality appreciates your assistance in this matter and your compliance efforts to ensure protection of the State's environment. If you or members of your staff have any questions regarding these matters, please feel free to contact the San Antonio Region Office at (210) 490-3096.

Sincerely

A handwritten signature in blue ink that reads "Todd Jones".

Todd Jones, Water Section Work Leader
San Antonio Regional Office

TJ/eg

4S RANCH AMENITY CENTER

Contributing Zone Plan Application

RECEIVED
TCEQ-R13 (EAPP)

JAN 04 2017

SAN ANTONIO

RECEIVED

JAN 13 2017

COUNTY ENGINEER

January 2017

4S RANCH AMENITY CENTER

Contributing Zone Plan Application

RECEIVED
JAN 13 2017
COUNTY ENGINEER

January 2017

Texas Board of Professional Engineers, Firm Registration # 470

 **PAPE-DAWSON
ENGINEERS**



January 3, 2017

Mr. Joel Anderson
Texas Commission on Environmental Quality (TCEQ)
Region 13
14250 Judson Road
San Antonio, Texas 78233-4480

Re: 4S Ranch Amenity Center
Contributing Zone Plan Application

Dear Mr. Anderson:

Please find attached one (1) original and five (5) copies of the 4S Ranch Amenity Center Contributing Zone Plan Application. This Contributing Zone Plan Application has been prepared in accordance with the Texas Administrative Code (30 TAC 213) and current policies for development over the Edwards Aquifer Contributing Zone.

This Contributing Zone Application applies to an approximately 21.82-acre site as identified by the project limits. Please review the plan information for the items it is intended to address. If acceptable, please provide a written approval of the plan in order that construction may begin at the earliest opportunity.

Appropriate review fees (\$6,500) and fee application form are included. If you have questions or require additional information, please call our office.

Sincerely,
Pape-Dawson Engineers, Inc.

Cara C. Tackett, P.E.
Sr. Vice President

Attachments

P:\85147\10\Word\Report\CZPICZP Letter.docx



RECEIVED

JAN 13 2017

COUNTY ENGINEER

TBPE Firm Registration #4701 TBPLS Firm Registration #10029800

San Antonio | Austin | Houston | Fort Worth | Dallas

Transportation | Water Resources | Land Development | Surveying | Environmental

2000 NW Loop 410, San Antonio, TX 78213 T: 210.375.9000 www.Pape-Dawson.com

RECEIVED

JAN 13 2017

COUNTY ENGINEER

**EDWARDS AQUIFER
APPLICATION COVER
PAGE (TCEQ-20705)**

Our Review of Your Application

The Edwards Aquifer Program staff conducts an administrative and technical review of all applications. The turnaround time for administrative review can be up to 30 days as outlined in 30 TAC 213.4(e). Generally administrative completeness is determined during the intake meeting or within a few days of receipt. The turnaround time for technical review of an administratively complete Edwards Aquifer application is 90 days as outlined in 30 TAC 213.4(e). Please know that the review and approval time is directly impacted by the quality and completeness of the initial application that is received. In order to conduct a timely review, it is imperative that the information provided in an Edwards Aquifer application include final plans, be accurate, complete, and in compliance with 30 TAC 213.

Administrative Review

1. Edwards Aquifer applications must be deemed administratively complete before a technical review can begin. To be considered administratively complete, the application must contain completed forms and attachments, provide the requested information, and meet all the site plan requirements. The submitted application and plan sheets should be final plans. Please submit one full-size set of plan sheets with the original application, and half-size sets with the additional copies.

To ensure that all applicable documents are included in the application, the program has developed tools to guide you and web pages to provide all forms, checklists, and guidance. Please visit the below website for assistance: <http://www.tceq.texas.gov/field/eapp>.

2. This Edwards Aquifer Application Cover Page form (certified by the applicant or agent) must be included in the application and brought to the administrative review meeting.
3. Administrative reviews are scheduled with program staff who will conduct the review. Applicants or their authorized agent should call the appropriate regional office, according to the county in which the project is located, to schedule a review. The average meeting time is one hour.
4. In the meeting, the application is examined for administrative completeness. Deficiencies will be noted by staff and emailed or faxed to the applicant and authorized agent at the end of the meeting, or shortly after. Administrative deficiencies will cause the application to be deemed incomplete and returned.

An appointment should be made to resubmit the application. The application is re-examined to ensure all deficiencies are resolved. The application will only be deemed administratively complete when all administrative deficiencies are addressed.

5. If an application is received by mail, courier service, or otherwise submitted without a review meeting, the administrative review will be conducted within 30 days. The applicant and agent will be contacted with the results of the administrative review. If the application is found to be administratively incomplete, it can be retrieved from the regional office or returned by regular mail. If returned by mail, the regional office may require arrangements for return shipping.
6. If the geologic assessment was completed before October 1, 2004 and the site contains "possibly sensitive" features, the assessment must be updated in accordance with the *Instructions to Geologists* (TCEQ-0585 Instructions).

Technical Review

1. When an application is deemed administratively complete, the technical review period begins. The regional office will distribute copies of the application to the identified affected city, county, and groundwater conservation district whose jurisdiction includes the subject site. These entities and the public have 30 days to provide comments on the application to the regional office. All comments received are reviewed by TCEQ.

2. A site assessment is usually conducted as part of the technical review, to evaluate the geologic assessment and observe existing site conditions. The site must be accessible to our staff. The site boundaries should be clearly marked, features identified in the geologic assessment should be flagged, roadways marked and the alignment of the Sewage Collection System and manholes should be staked at the time the application is submitted. If the site is not marked the application may be returned.
3. We evaluate the application for technical completeness and contact the applicant and agent via Notice of Deficiency (NOD) to request additional information and identify technical deficiencies. There are two deficiency response periods available to the applicant. There are 14 days to resolve deficiencies noted in the first NOD. If a second NOD is issued, there is an additional 14 days to resolve deficiencies. If the response to the second notice is not received, is incomplete or inadequate, or provides new information that is incomplete or inadequate, the application must be withdrawn or if not withdrawn the application will be denied and the application fee will be forfeited.
4. The program has 90 calendar days to complete the technical review of the application. If the application is technically adequate, such that it complies with the Edwards Aquifer rules, and is protective of the Edwards Aquifer during and after construction, an approval letter will be issued. Construction or other regulated activity may not begin until an approval is issued.

Mid-Review Modifications

It is important to have final site plans prior to beginning the permitting process with TCEQ to avoid delays.

Occasionally, circumstances arise where you may have significant design and/or site plan changes after your Edwards Aquifer application has been deemed administratively complete by TCEQ. This is considered a "Mid-Review Modification". Mid-Review Modifications may require redistribution of an application that includes the proposed modifications for public comment.

If you are proposing a Mid-Review Modification, two options are available to you:

- You can withdraw your application, and your fees will be refunded or credited for a resubmittal.
- TCEQ can continue the technical review of the application as it was submitted, and a modification application can be submitted at a later time.

If the application is withdrawn, the resubmitted application will be subject to the administrative and technical review processes and will be treated as a new application. The application will be redistributed to the effected jurisdictions.

Please contact the regional office if you have questions. If your project is located in Williamson, Travis, or Hays County, contact TCEQ's Austin Regional Office at 512-339-2929. If your project is in Comal, Bexar, Medina, Uvalde, or Kinney County, contact TCEQ's San Antonio Regional Office at 210-490-3096

RECEIVED
JAN 13 2017

Please fill out all required fields below and submit with your application.

1. Regulated Entity Name: 4S Ranch Amenity Center				2. Regulated Entity No.: 105628622 COUNTY ENGINEER						
3. Customer Name: Hidden Trails Community Association, Inc.				4. Customer No.: Not yet assigned						
5. Project Type: (Please circle/check one)		<input checked="" type="radio"/> New		Modification		Extension		Exception		
6. Plan Type: (Please circle/check one)		WPAP	<input checked="" type="radio"/> CZP	SCS	UST	AST	EXP	EXT	Technical Clarification	Optional Enhanced Measures
7. Land Use: (Please circle/check one)		Residential		<input checked="" type="radio"/> Non-residential		8. Site (acres):		21.82		
9. Application Fee:		\$6,500		10. Permanent BMP(s):						
11. SCS (Linear Ft.):				12. AST/UST (No. Tanks):						
13. County:		Comal		14. Watershed:		Cibolo Creek				

Application Distribution

Instructions: Use the table below to determine the number of applications required. One original and one copy of the application, plus additional copies (as needed) for each affected incorporated city, county, and groundwater conservation district are required. Linear projects or large projects, which cross into multiple jurisdictions, can require additional copies. Refer to the "Texas Groundwater Conservation Districts within the EAPP Boundaries" map found at:

http://www.tceq.texas.gov/assets/public/compliance/field_ops/eapp/EAPP%20GWCD%20map.pdf

For more detailed boundaries, please contact the conservation district directly.

Austin Region			
County:	Hays	Travis	Williamson
Original (1 req.)	—	—	—
Region (1 req.)	—	—	—
County(ies)	—	—	—
Groundwater Conservation District(s)	<input type="checkbox"/> Edwards Aquifer Authority <input type="checkbox"/> Barton Springs/Edwards Aquifer <input type="checkbox"/> Hays Trinity <input type="checkbox"/> Plum Creek	<input type="checkbox"/> Barton Springs/Edwards Aquifer	NA
City(ies) Jurisdiction	<input type="checkbox"/> Austin <input type="checkbox"/> Buda <input type="checkbox"/> Dripping Springs <input type="checkbox"/> Kyle <input type="checkbox"/> Mountain City <input type="checkbox"/> San Marcos <input type="checkbox"/> Wimberley <input type="checkbox"/> Woodcreek	<input type="checkbox"/> Austin <input type="checkbox"/> Bee Cave <input type="checkbox"/> Pflugerville <input type="checkbox"/> Rollingwood <input type="checkbox"/> Round Rock <input type="checkbox"/> Sunset Valley <input type="checkbox"/> West Lake Hills	<input type="checkbox"/> Austin <input type="checkbox"/> Cedar Park <input type="checkbox"/> Florence <input type="checkbox"/> Georgetown <input type="checkbox"/> Jerrell <input type="checkbox"/> Leander <input type="checkbox"/> Liberty Hill <input type="checkbox"/> Pflugerville <input type="checkbox"/> Round Rock

RECEIVED
JAN 13 2017

COUNTY ENGINEER

San Antonio Region					
County:	Bexar	Comal	Kinney	Medina	Uvalde
Original (1 req.)	—	✓	—	—	—
Region (1 req.)	—	✓	—	—	—
County(ies)	—	✓	—	—	—
Groundwater Conservation District(s)	<input type="checkbox"/> Edwards Aquifer Authority <input type="checkbox"/> Trinity-Glen Rose	<input checked="" type="checkbox"/> Edwards Aquifer Authority <input checked="" type="checkbox"/> Comal Trinity	<input type="checkbox"/> Kinney	<input type="checkbox"/> EAA Medina	<input type="checkbox"/> EAA Uvalde
City(ies) Jurisdiction	<input type="checkbox"/> Castle Hills <input type="checkbox"/> Fair Oaks Ranch <input type="checkbox"/> Helotes <input type="checkbox"/> Hill Country Village <input type="checkbox"/> Hollywood Park <input type="checkbox"/> San Antonio (SAWS) <input type="checkbox"/> Shavano Park	<input checked="" type="checkbox"/> Bulverde <input type="checkbox"/> Fair Oaks Ranch <input type="checkbox"/> Garden Ridge <input type="checkbox"/> New Braunfels <input type="checkbox"/> Schertz	NA	<input type="checkbox"/> San Antonio ETJ (SAWS)	NA

I certify that to the best of my knowledge, that the application is complete and accurate. This application is hereby submitted to TCEQ for administrative review and technical review.

Cara C. Tackett, P.E.

Print Name of Customer/Authorized Agent

Cara C. Tackett

01/03/17

Signature of Customer/Authorized Agent

Date

FOR TCEQ INTERNAL USE ONLY			
Date(s) Reviewed:		Date Administratively Complete:	
Received From:		Correct Number of Copies:	
Received By:		Distribution Date:	
EAPP File Number:		Complex:	
Admin. Review(s) (No.):		No. AR Rounds:	
Delinquent Fees (Y/N):		Review Time Spent:	
Lat./Long. Verified:		SOS Customer Verification:	
Agent Authorization Complete/Notarized (Y/N):		Fee Check:	Payable to TCEQ (Y/N):
Core Data Form Complete (Y/N):			Signed (Y/N):
Core Data Form Incomplete Nos.:			Less than 90 days old (Y/N):

RECEIVED
 JAN 13 2017
 COUNTY ENGINEER



RECEIVED

JAN 13 2017

COUNTY ENGINEER

**CONTRIBUTING ZONE
PLAN APPLICATION
(TCEQ-10257)**

Contributing Zone Plan Application

Texas Commission on Environmental Quality

for Regulated Activities on the Contributing Zone to the Edwards Aquifer and Relating to 30 TAC §213.24(1), Effective June 1, 1999

To ensure that the application is administratively complete, confirm that all fields in the form are complete, verify that all requested information is provided, consistently reference the same site and contact person in all forms in the application, and ensure forms are signed by the appropriate party.

Note: Including all the information requested in the form and attachments contributes to more streamlined technical reviews.

Signature

To the best of my knowledge, the responses to this form accurately reflect all information requested concerning the proposed regulated activities and methods to protect the Edwards Aquifer. This **Contributing Zone Plan Application** is hereby submitted for TCEQ review and Executive Director approval. The application was prepared by:

Print Name of Customer/Agent: Cara C. Tackett, P.E.

Date: 01/03/17

Signature of Customer/Agent:



RECEIVED

JAN 13 2017

COUNTY ENGINEER

Regulated Entity Name: 45 Ranch Amenity Center

Project Information

1. County: Comal
2. Stream Basin: Cibolo Creek
3. Groundwater Conservation District (if applicable): Comal Trinity
4. Customer (Applicant):

Contact Person: Richard Mott

Entity: Hidden Trails Community Association Inc.

Mailing Address: 401 Congress Avenue, Suite 2100

City, State: Austin, Texas

Zip: 78701

Telephone: (210) 403-6200

Fax: _____

Email Address: Richard.Mott@lennar.com

5. Agent/Representative (If any):

Contact Person: Cara C. Tackett, P.E.

Entity: Pape-Dawson Engineers, Inc.

Mailing Address: 2000 NW Loop 410

City, State: San Antonio, Texas

Zip: 78213

Telephone: (210) 375-9000

Fax: (210) 375-9010

Email Address: ctackett@pape-dawson.com

6. Project Location:

- The project site is located inside the city limits of _____.
- The project site is located outside the city limits but inside the ETJ (extra-territorial jurisdiction) of Bulverde.
- The project site is not located within any city's limits or ETJ.

7. The location of the project site is described below. Sufficient detail and clarity has been provided so that the TCEQ's Regional staff can easily locate the project and site boundaries for a field investigation.

From TCEQ's regional office, travel approximately 2.5 miles north on Judson Road to Loop 1604. Turn left onto Loop 1604 and travel approximately 5 miles to U.S. Hwy 281. Exit toward onto U.S. 281N and travel north approximately 9.3 miles to exit for FM 1863/Bulverde. Turn right on FM 1863 E and travel approximately 1.5 miles, then turn left on Stahl Lane. Travel 1.9 miles north on Stahl Lane to 4S Ranch subdivision. The project site is located approximately 2,000 ft east of the intersection of Stahl Lane and Mustang Vista.

8. **Attachment A - Road Map.** A road map showing directions to and the location of the project site is attached. The map clearly shows the boundary of the project site.

9. **Attachment B - USGS Quadrangle Map.** A copy of the official 7 ½ minute USGS Quadrangle Map (Scale: 1" = 2000') is attached. The map(s) clearly show:

- Project site boundaries.
- USGS Quadrangle Name(s).

10. **Attachment C - Project Narrative.** A detailed narrative description of the proposed project is attached. The project description is consistent throughout the application and contains, at a minimum, the following details:

- Area of the site
- Offsite areas
- Impervious cover
- Permanent BMP(s)
- Proposed site use
- Site history
- Previous development

RECEIVED

JAN 13 2017

COUNTY ENGINEER

Area(s) to be demolished

11. Existing project site conditions are noted below:

- Existing commercial site
- Existing industrial site
- Existing residential site
- Existing paved and/or unpaved roads
- Undeveloped (Cleared)
- Undeveloped (Undisturbed/Not cleared)
- Other: _____

12. The type of project is:

- Residential: # of Lots: _____
- Residential: # of Living Unit Equivalentents: _____
- Commercial
- Industrial
- Other: Amenity Center

RECEIVED

JAN 13 2017

COUNTY ENGINEER

13. Total project area (size of site): 21.82 Acres

Total disturbed area: 21.82 Acres

14. Estimated projected population: 0

15. The amount and type of impervious cover expected after construction is complete is shown below:

Table 1 - Impervious Cover

<i>Impervious Cover of Proposed Project</i>	<i>Sq. Ft.</i>	<i>Sq. Ft./Acre</i>	<i>Acres</i>
Structures/Rooftops	12,694	÷ 43,560 =	0.29
Parking	51,824	÷ 43,560 =	1.19
Other paved surfaces	66,874	÷ 43,560 =	1.54
Total Impervious Cover	131,392	÷ 43,560 =	3.02

Total Impervious Cover 3.02 ÷ Total Acreage 21.82 X 100 = 13.8% Impervious Cover

16. Attachment D - Factors Affecting Surface Water Quality. A detailed description of all factors that could affect surface water quality is attached. If applicable, this includes the location and description of any discharge associated with industrial activity other than construction.

17. Only inert materials as defined by 30 TAC 330.2 will be used as fill material.

For Road Projects Only

Complete questions 18 - 23 if this application is exclusively for a road project.

N/A

18. Type of project:

- TXDOT road project.
- County road or roads built to county specifications.
- City thoroughfare or roads to be dedicated to a municipality.
- Street or road providing access to private driveways.

19. Type of pavement or road surface to be used:

- Concrete
- Asphaltic concrete pavement
- Other: _____

20. Right of Way (R.O.W.):

Length of R.O.W.: _____ feet.

Width of R.O.W.: _____ feet.

$L \times W = \text{_____ Ft}^2 \div 43,560 \text{ Ft}^2/\text{Acre} = \text{_____ acres.}$

21. Pavement Area:

Length of pavement area: _____ feet.

Width of pavement area: _____ feet.

$L \times W = \text{_____ Ft}^2 \div 43,560 \text{ Ft}^2/\text{Acre} = \text{_____ acres.}$

Pavement area _____ acres \div R.O.W. area _____ acres $\times 100 = \text{_____ \%}$ impervious cover.

22. A rest stop will be included in this project.

A rest stop will not be included in this project.

23. Maintenance and repair of existing roadways that do not require approval from the TCEQ Executive Director. Modifications to existing roadways such as widening roads/adding shoulders totaling more than one-half (1/2) the width of one (1) existing lane require prior approval from the TCEQ.

Stormwater to be generated by the Proposed Project

24. **Attachment E - Volume and Character of Stormwater.** A detailed description of the volume (quantity) and character (quality) of the stormwater runoff which is expected to occur from the proposed project is attached. The estimates of stormwater runoff quality and quantity are based on area and type of impervious cover. Include the runoff coefficient of the site for both pre-construction and post-construction conditions.

RECEIVED

JAN 13 2017

COUNTY ENGINEER

Wastewater to be generated by the Proposed Project

25. Wastewater is to be discharged in the contributing zone. Requirements under 30 TAC §213.6(c) relating to Wastewater Treatment and Disposal Systems have been satisfied.

N/A

26. Wastewater will be disposed of by:

On-Site Sewage Facility (OSSF/Septic Tank):

Attachment F - Suitability Letter from Authorized Agent. An on-site sewage facility will be used to treat and dispose of the wastewater from this site. The appropriate licensing authority's (authorized agent) written approval is attached. It states that the land is suitable for the use of private sewage facilities and will meet or exceed the requirements for on-site sewage facilities as specified under 30 TAC Chapter 285 relating to On-site Sewage Facilities.

Each lot in this project/development is at least one (1) acre (43,560 square feet) in size. The system will be designed by a licensed professional engineer or registered sanitarian and installed by a licensed installer in compliance with 30 TAC Chapter 285.

Sewage Collection System (Sewer Lines):

The sewage collection system will convey the wastewater to the 45 Ranch (name) Treatment Plant. The treatment facility is:

- Existing.
- Proposed.

N/A

RECEIVED
JAN 13 2017

COUNTY ENGINEER

Permanent Aboveground Storage Tanks (ASTs) ≥ 500 Gallons

Complete questions 27 - 33 if this project includes the installation of AST(s) with volume(s) greater than or equal to 500 gallons.

N/A

27. Tanks and substance stored:

Table 2 - Tanks and Substance Storage

AST Number	Size (Gallons)	Substance to be Stored	Tank Material
1			
2			
3			

<i>AST Number</i>	<i>Size (Gallons)</i>	<i>Substance to be Stored</i>	<i>Tank Material</i>
4			
5			

Total x 1.5 = _____ Gallons

28. The AST will be placed within a containment structure that is sized to capture one and one-half (1 1/2) times the storage capacity of the system. For facilities with more than one tank system, the containment structure is sized to capture one and one-half (1 1/2) times the cumulative storage capacity of all systems.

Attachment G - Alternative Secondary Containment Methods. Alternative methods for providing secondary containment are proposed. Specifications showing equivalent protection for the Edwards Aquifer are attached.

RECEIVED

29. Inside dimensions and capacity of containment structure(s):

JAN 13 2017

Table 3 - Secondary Containment

<i>Length (L)(Ft.)</i>	<i>Width(W)(Ft.)</i>	<i>Height (H)(Ft.)</i>	<i>L x W x H = (Ft³)</i>	<i>Gallons</i>

COUNTY ENGINEER

Total: _____ Gallons

30. Piping:

- All piping, hoses, and dispensers will be located inside the containment structure.
- Some of the piping to dispensers or equipment will extend outside the containment structure.
- The piping will be aboveground
- The piping will be underground

31. The containment area must be constructed of and in a material impervious to the substance(s) being stored. The proposed containment structure will be constructed of: _____.

32. **Attachment H - AST Containment Structure Drawings.** A scaled drawing of the containment structure is attached that shows the following:

- Interior dimensions (length, width, depth and wall and floor thickness).
- Internal drainage to a point convenient for the collection of any spillage.
- Tanks clearly labeled
- Piping clearly labeled

- Dispenser clearly labeled
33. Any spills must be directed to a point convenient for collection and recovery. Spills from storage tank facilities must be removed from the controlled drainage area for disposal within 24 hours of the spill.
- In the event of a spill, any spillage will be removed from the containment structure within 24 hours of the spill and disposed of properly.
- In the event of a spill, any spillage will be drained from the containment structure through a drain and valve within 24 hours of the spill and disposed of properly. The drain and valve system are shown in detail on the scaled drawing.

Site Plan Requirements

Items 34 - 46 must be included on the Site Plan.

RECEIVED

34. The Site Plan must have a minimum scale of 1" = 400'.
Site Plan Scale: 1" = 60'.

JAN 13 2017

35. 100-year floodplain boundaries:

COUNTY ENGINEER

- Some part(s) of the project site is located within the 100-year floodplain. The floodplain is shown and labeled.
- No part of the project site is located within the 100-year floodplain.
The 100-year floodplain boundaries are based on the following specific (including date of material) sources(s): FEMA (Flood Insurance Rate Map for Comal County, Texas, and Incorporated areas) Panel Number 48091C0220F, dated September 2, 2009.
36. The layout of the development is shown with existing and finished contours at appropriate, but not greater than ten-foot contour intervals. Lots, recreation centers, buildings, roads, etc. are shown on the site plan.
- The layout of the development is shown with existing contours at appropriate, but not greater than ten-foot contour intervals. Finished topographic contours will not differ from the existing topographic configuration and are not shown. Lots, recreation centers, buildings, roads, etc. are shown on the site plan.
37. A drainage plan showing all paths of drainage from the site to surface streams.
38. The drainage patterns and approximate slopes anticipated after major grading activities.
39. Areas of soil disturbance and areas which will not be disturbed.
40. Locations of major structural and nonstructural controls. These are the temporary and permanent best management practices.
41. Locations where soil stabilization practices are expected to occur.
42. Surface waters (including wetlands).

N/A

43. Locations where stormwater discharges to surface water.

There will be no discharges to surface water.

44. Temporary aboveground storage tank facilities.

Temporary aboveground storage tank facilities will not be located on this site.

45. Permanent aboveground storage tank facilities.

Permanent aboveground storage tank facilities will not be located on this site. RECEIVED

46. Legal boundaries of the site are shown.

JAN 13 2017

Permanent Best Management Practices (BMPs)

COUNTY ENGINEER

Practices and measures that will be used during and after construction is completed.

47. Permanent BMPs and measures must be implemented to control the discharge of pollution from regulated activities after the completion of construction.

N/A

48. These practices and measures have been designed, and will be constructed, operated, and maintained to insure that 80% of the incremental increase in the annual mass loading of total suspended solids (TSS) from the site caused by the regulated activity is removed. These quantities have been calculated in accordance with technical guidance prepared or accepted by the executive director.

The TCEQ Technical Guidance Manual (TGM) was used to design permanent BMPs and measures for this site.

A technical guidance other than the TCEQ TGM was used to design permanent BMPs and measures for this site. The complete citation for the technical guidance that was used is: _____.

N/A

49. Owners must insure that permanent BMPs and measures are constructed and function as designed. A Texas Licensed Professional Engineer must certify in writing that the permanent BMPs or measures were constructed as designed. The certification letter must be submitted to the appropriate regional office within 30 days of site completion.

N/A

50. Where a site is used for low density single-family residential development and has 20 % or less impervious cover, other permanent BMPs are not required. This exemption from permanent BMPs must be recorded in the county deed records, with a notice that if the percent impervious cover increases above 20% or land use changes, the exemption for the whole site as described in the property boundaries required by 30 TAC §213.4(g) (relating to

Application Processing and Approval), may no longer apply and the property owner must notify the appropriate regional office of these changes.

- The site will be used for low density single-family residential development and has 20% or less impervious cover.
- The site will be used for low density single-family residential development but has more than 20% impervious cover.
- The site will not be used for low density single-family residential development.

51. The executive director may waive the requirement for other permanent BMPs for multi-family residential developments, schools, or small business sites where 20% or less impervious cover is used at the site. This exemption from permanent BMPs must be recorded in the county deed records, with a notice that if the percent impervious cover increases above 20% or land use changes, the exemption for the whole site as described in the property boundaries required by 30 TAC §213.4(g) (relating to Application Processing and Approval), may no longer apply and the property owner must notify the appropriate regional office of these changes.

- Attachment I - 20% or Less Impervious Cover Waiver.** The site will be used for multi-family residential developments, schools, or small business sites and has 20% or less impervious cover. A request to waive the requirements for other permanent BMPs and measures is attached.
- The site will be used for multi-family residential developments, schools, or small business sites but has more than 20% impervious cover.
- The site will not be used for multi-family residential developments, schools, or business sites.

RECEIVED
JAN 13 2017

52. **Attachment J - BMPs for Upgradient Stormwater.**

- A description of the BMPs and measures that will be used to prevent pollution of surface water, groundwater, or stormwater that originates upgradient from the site and flows across the site is attached.
- No surface water, groundwater or stormwater originates upgradient from the site and flows across the site, and an explanation is attached.
- Permanent BMPs or measures are not required to prevent pollution of surface water, groundwater, or stormwater that originates upgradient from the site and flows across the site, and an explanation is attached.

53. **Attachment K - BMPs for On-site Stormwater.**

- A description of the BMPs and measures that will be used to prevent pollution of surface water or groundwater that originates on-site or flows off the site, including pollution caused by contaminated stormwater runoff from the site is attached.
- Permanent BMPs or measures are not required to prevent pollution of surface water or groundwater that originates on-site or flows off the site, including pollution caused by contaminated stormwater runoff, and an explanation is attached.

54. **Attachment L - BMPs for Surface Streams.** A description of the BMPs and measures that prevent pollutants from entering surface streams is attached.
- N/A
55. **Attachment M - Construction Plans.** Construction plans and design calculations for the proposed permanent BMPs and measures have been prepared by or under the direct supervision of a Texas Licensed Professional Engineer, and are signed, sealed, and dated. Construction plans for the proposed permanent BMPs and measures are attached and include: Design calculations, TCEQ Construction Notes, all proposed structural plans and specifications, and appropriate details.

RECEIVED
JAN 13 2017

N/A

COUNTY ENGINEER

56. **Attachment N - Inspection, Maintenance, Repair and Retrofit Plan.** A site and BMP specific plan for the inspection, maintenance, repair, and, if necessary, retrofit of the permanent BMPs and measures is attached. The plan fulfills all of the following:
- Prepared and certified by the engineer designing the permanent BMPs and measures
 - Signed by the owner or responsible party
 - Outlines specific procedures for documenting inspections, maintenance, repairs, and, if necessary, retrofit.
 - Contains a discussion of record keeping procedures

N/A

57. **Attachment O - Pilot-Scale Field Testing Plan.** Pilot studies for BMPs that are not recognized by the Executive Director require prior approval from the TCEQ. A plan for pilot-scale field testing is attached.

N/A

58. **Attachment P - Measures for Minimizing Surface Stream Contamination.** A description of the measures that will be used to avoid or minimize surface stream contamination and changes in the way in which water enters a stream as a result of the construction and development is attached. The measures address increased stream flashing, the creation of stronger flows and in-stream velocities, and other in-stream effects caused by the regulated activity, which increase erosion that result in water quality degradation.

N/A

Responsibility for Maintenance of Permanent BMPs and Measures after Construction is Complete.

59. The applicant is responsible for maintaining the permanent BMPs after construction until such time as the maintenance obligation is either assumed in writing by another entity having ownership or control of the property (such as without limitation, an

owner's association, a new property owner or lessee, a district, or municipality) or the ownership of the property is transferred to the entity. Such entity shall then be responsible for maintenance until another entity assumes such obligations in writing or ownership is transferred.

60. A copy of the transfer of responsibility must be filed with the executive director at the appropriate regional office within 30 days of the transfer if the site is for use as a multiple single-family residential development, a multi-family residential development, or a non-residential development such as commercial, industrial, institutional, schools, and other sites where regulated activities occur.

RECEIVED

Administrative Information

JAN 13 2017

61. Submit one (1) original and one (1) copy of the application, plus additional copies as needed for each affected incorporated city, groundwater conservation district, and county in which the project will be located. The TCEQ will distribute the additional copies to these jurisdictions.

COUNTY ENGINEER

62. Any modification of this Contributing Zone Plan may require TCEQ review and Executive Director approval prior to construction, and may require submission of a revised application, with appropriate fees.
63. The site description, controls, maintenance, and inspection requirements for the storm water pollution prevention plan (SWPPP) developed under the EPA NPDES general permits for stormwater discharges have been submitted to fulfill paragraphs 30 TAC §213.24(1-5) of the technical report. All requirements of 30 TAC §213.24(1-5) have been met by the SWPPP document.
- The Temporary Stormwater Section (TCEQ-0602) is included with the application.

RECEIVED
JAN 13 2017
COUNTY ENGINEER

ATTACHMENT A

4S RANCH AMENITY CENTER Contributing Zone Plan

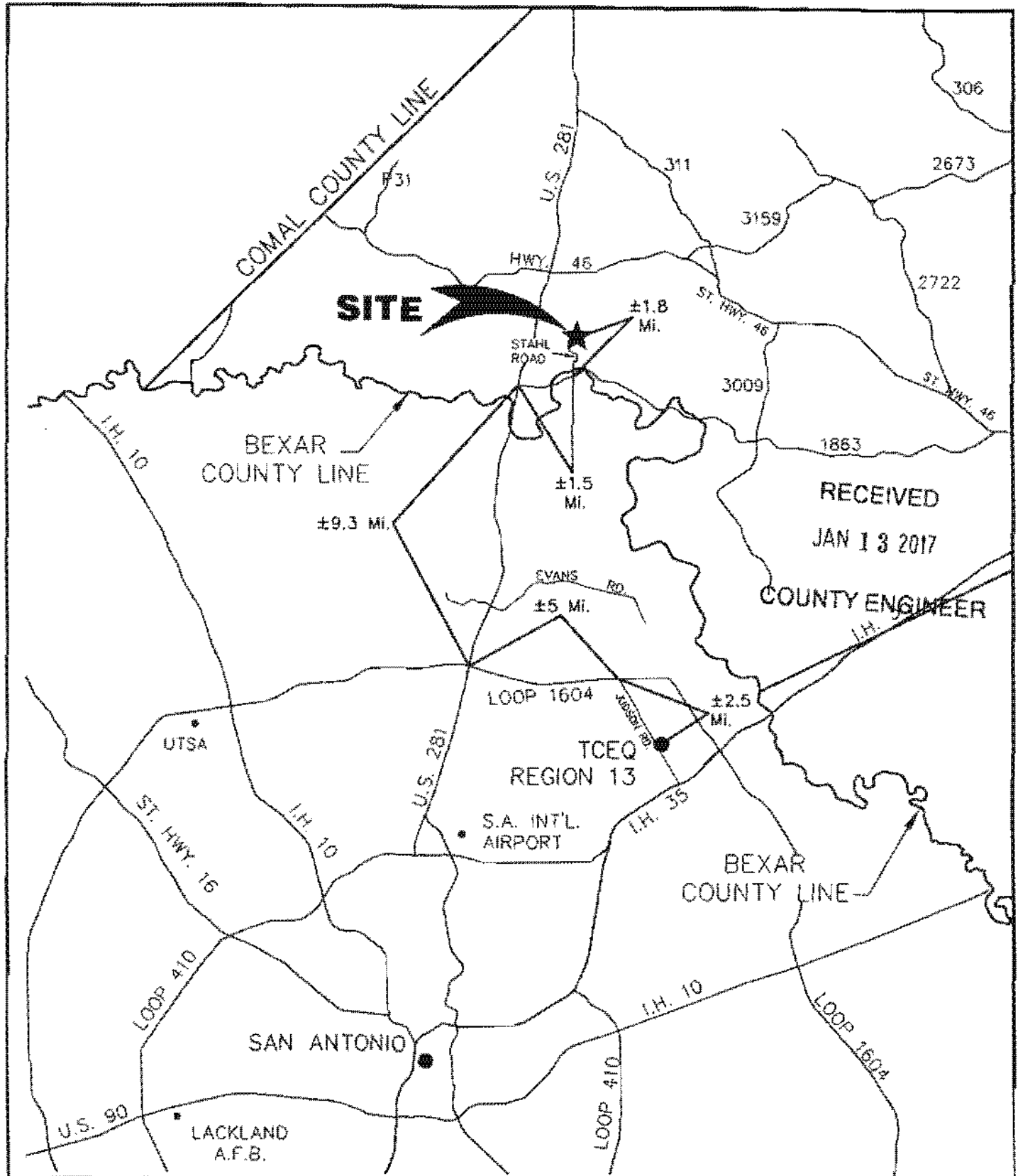

RECEIVED
JAN 13 2017
COUNTY ENGINEER

ATTACHMENT B

**4S RANCH AMENITY CENTER
Contributing Zone Plan**

N
SCALE: 1" = 2000'

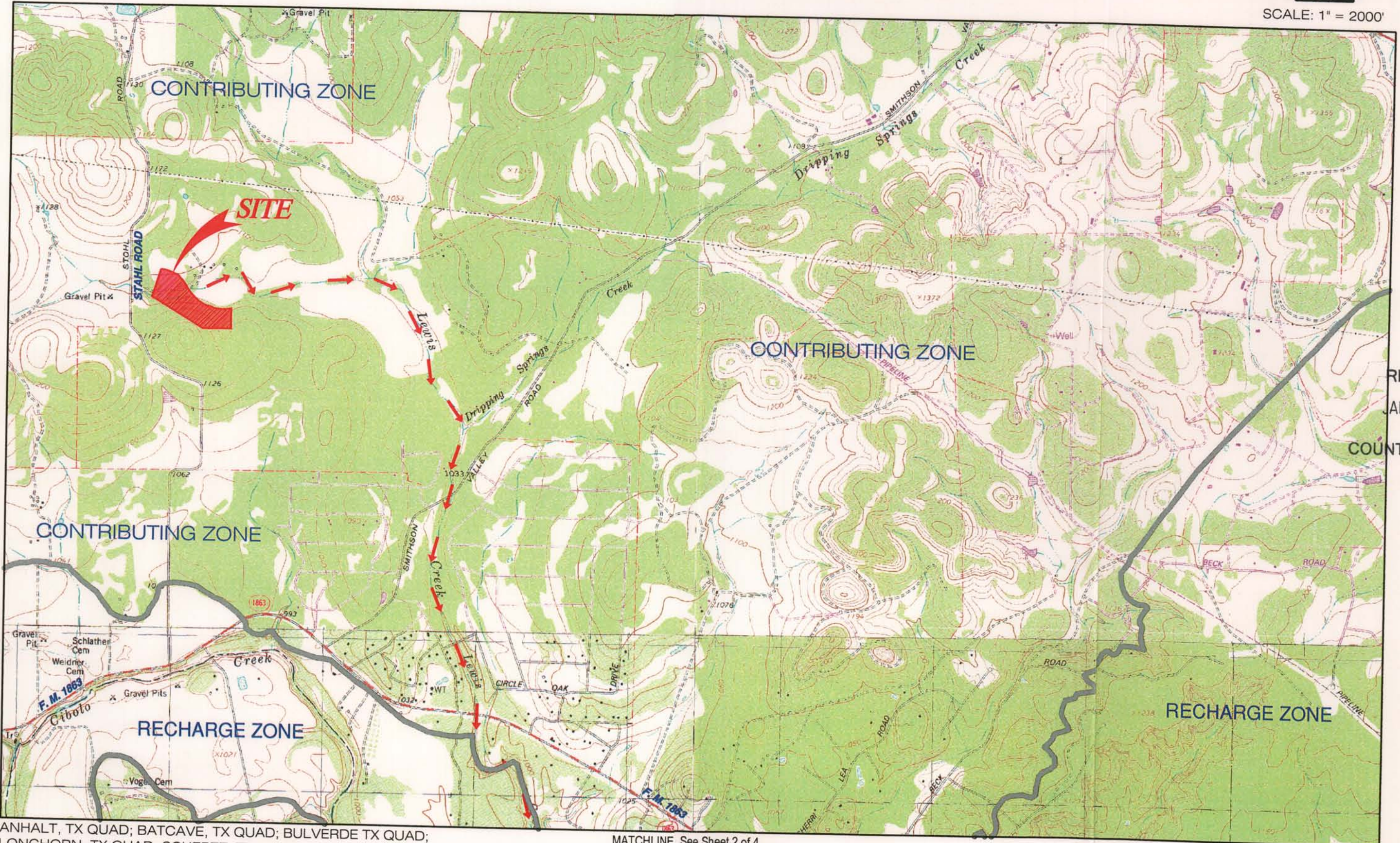

RECEIVED
JAN 13 2017
COUNTY ENGINEER

Date: Jan 02, 2017, 8:56am User ID: R010902
File: P:\05\1710\Design\Environmental\CZP\00854710.dwg

ANHALT, TX QUAD; BATCAVE, TX QUAD; BULVERDE TX QUAD;
LONGHORN, TX QUAD; SCHERTZ, TX QUAD; SMITHSON VALLEY, TX QUAD

MATCHLINE See Sheet 2 of 4

DRAINAGE FLOW
Pape-Dawson Engineers, Inc.

USGS/EDWARDS RECHARGE ZONE MAP
Sheet 1 Of 4
ATTACHMENT B

4S RANCH AMENITY CENTER
Contributing Zone Plan



SCALE: 1" = 2000'

MATCHLINE See Sheet 1 of 4

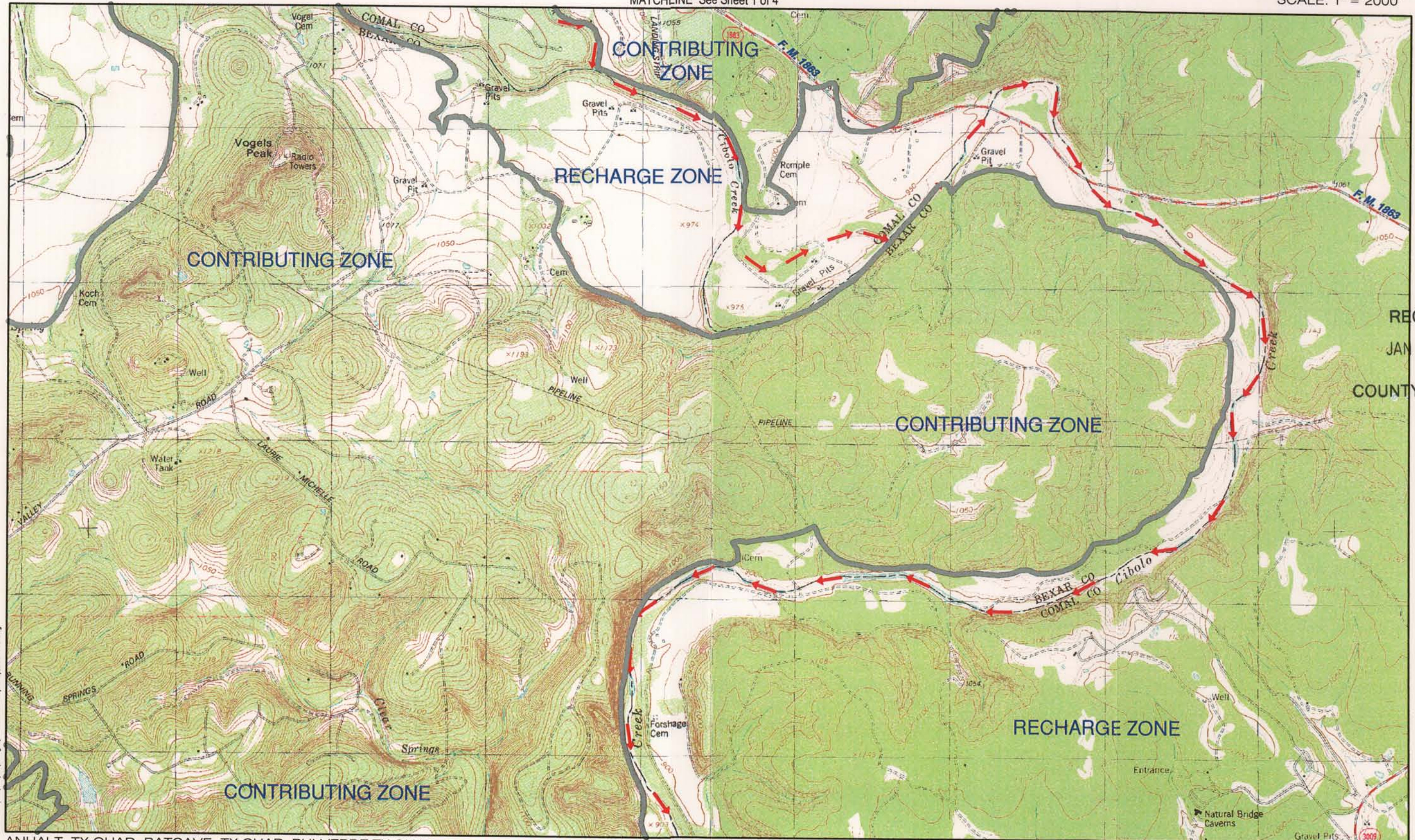

RECEIVED
JAN 13 2017

COUNTY ENGINEER

MATCHLINE See Sheet 3 of 4

Date: Jan 02 2017 8:59am User: ROK/veros
File: P:\05147\10\Design\Environmental\CZP\00854710.dwg

ANHALT, TX QUAD; BATCAVE, TX QUAD; BULVERDE TX QUAD;
LONGHORN, TX QUAD; SCHERTZ, TX QUAD; SMITHSON VALLEY, TX QUAD

DRAINAGE FLOW
Pape-Dawson Engineers, Inc.

USGS/EDWARDS RECHARGE ZONE MAP
Sheet 2 Of 4
ATTACHMENT B

**4S RANCH AMENITY CENTER
Contributing Zone Plan**

N
SCALE: 1" = 2000'

MATCHLINE See Sheet 2 of 4

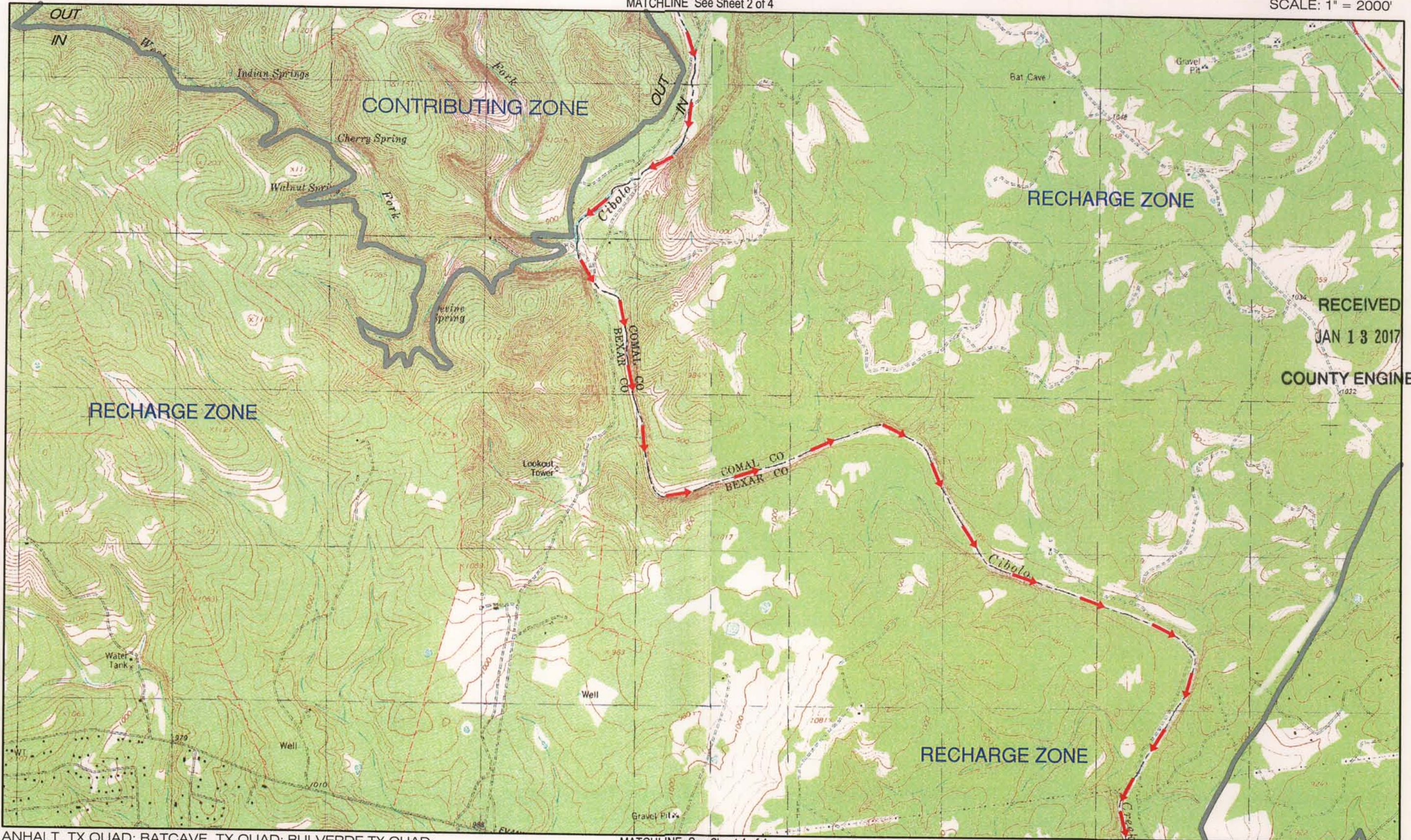

RECEIVED
JAN 13 2017
COUNTY ENGINEER

MATCHLINE See Sheet 4 of 4

Date: Jan 02, 2017, 8:59am User ID: R0140403
File: P:\05\14\10\Design\Environmental\CZP\00854710.dwg

ANHALT, TX QUAD; BATCAVE, TX QUAD; BULVERDE TX QUAD;
LONGHORN, TX QUAD; SCHERTZ, TX QUAD; SMITHSON VALLEY, TX QUAD

DRAINAGE FLOW
Pape-Dawson Engineers, Inc.

USGS/EDWARDS RECHARGE ZONE MAP
Sheet 3 Of 4
ATTACHMENT B

4S RANCH AMENITY CENTER
Contributing Zone Plan

RECEIVED

JAN 13 2017

COUNTY ENGINEER



SCALE: 1" = 2000'

MATCHLINE See Sheet 3 of 4

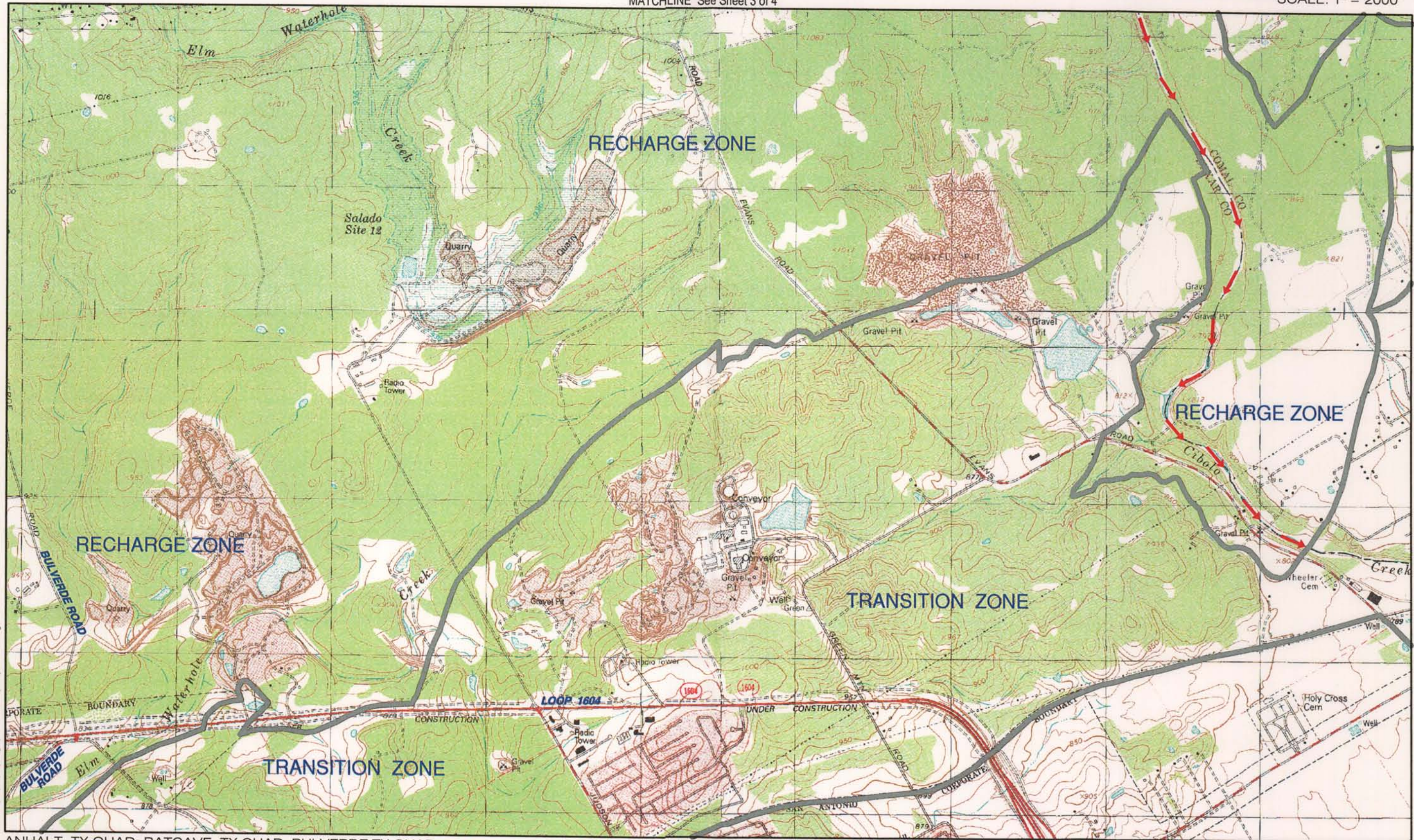

Date: Jan 02, 2017, 8:59am User ID: R01varez
File: P:\65\147110\Design\Environmental\CGP\00654710.dwg

ANHALT, TX QUAD; BATCAVE, TX QUAD; BULVERDE TX QUAD;
LONGHORN, TX QUAD; SCHERTZ, TX QUAD; SMITHSON VALLEY, TX QUAD

DRAINAGE FLOW → → →
Pape-Dawson Engineers, Inc.

USGS/EDWARDS RECHARGE ZONE MAP
Sheet 4 Of 4
ATTACHMENT B

ATTACHMENT C

4S RANCH AMENITY CENTER
Contributing Zone Plan Application (TCEQ-10257)

Attachment C – Project Narrative

This Contributing Zone Plan (CZP) for 4S Ranch Amenity Center is an individually platted area within the Master Development Plan (MDP) for 4S Ranch. The project site is located within the extraterritorial jurisdiction of Bulverde in Comal County, Texas. The site was previously used as a ranch and there are existing structures that have been in place some as early as 1995. The project site is currently undeveloped though portions were previously cleared for agricultural uses. The site is located entirely over the Edwards Aquifer Contributing Zone. The proposed 21.82-acre project area is part of a larger planned development on a 753.6-acre tract but is platted separately for commercial use.

This CZP proposes clearing, grading, excavation, installation of utilities and drainage improvements, parking, sidewalks, walking trails, an Amenity Center building, outdoor pool, and park. Approximately 3.02 acres of impervious cover are proposed for this project or 13.8% of the 21.82-acre project limits is the total impervious cover proposed for construction. The remaining areas within this site will be maintained as greenspace. Due to the limited amount of impervious cover and minimal disturbance associated with the construction of this project, we hereby request a waiver from the requirements for permanent BMPs and treatment measures.

Since this project is located entirely over the Edwards Aquifer Contributing Zone, a Geological Assessment was not conducted and is not required by 30 TAC 213 regulations. Therefore, no naturally-occurring sensitive features are known to exist on the site.

*Potable water will be supplied by the Canyon Lake Water Supply Company (CLWSC). The proposed development will generate approximately 2,400 gallons per day (average flow) of domestic wastewater ($10 \text{ edu} * 240 \text{ gpd} = 2,400 \text{ gpd}$). Wastewater will be disposed of by conveyance to a proposed 4S Ranch Wastewater Treatment facility.*

RECEIVED

JAN 13 2017

COUNTY ENGINEER

ATTACHMENT D

4S RANCH AMENITY CENTER
Contributing Zone Plan Application (TCEQ-10257)

Attachment D- Factors Affecting Surface Water Quality

Potential sources of pollution that may reasonably be expected to affect the quality of storm water discharges from the site during construction include:

- *Soil erosion due to the clearing of the site;*
- *Oil, grease, fuel and hydraulic fluid contamination from construction equipment and vehicle drippings;*
- *Hydrocarbons from asphalt paving operations;*
- *Miscellaneous trash and litter from construction workers and material wrappings;*
- *Concrete truck washout.*
- *Potential overflow/spills from portable toilets*

Potential sources of pollution that may reasonably be expected to affect the quality of storm water discharges from the site after development include:

- *Oil, grease, fuel and hydraulic fluid contamination from vehicle drippings;*
- *Dirt and dust which may fall off vehicles; and*
- *Miscellaneous trash and litter.*

RECEIVED

JAN 13 2017

COUNTY ENGINEER

ATTACHMENT E

4S RANCH AMENITY CENTER
Contributing Zone Plan Application (TCEQ-10257)

Attachment E- Volume and Character of Stormwater

Stormwater runoff will increase as a result of this development. For a 25-year storm event, the overall project will generate approximately 91 cfs. The runoff coefficient for the site changes from approximately 0.53 before development to 0.58 after development. Values are based on the Rational Method using runoff coefficients per the City of Bulverde building Code.

RECEIVED

JAN 13 2017

COUNTY ENGINEER

ATTACHMENT I

4S RANCH AMENITY CENTER
Contributing Zone Plan Application (TCEQ-10257)

Attachment I – 20% or Less Impervious Cover Waiver

The 4S Ranch Amenity Center is a proposed amenity center with an outdoor pool and park area with walking trails in the Extra-Territorial Jurisdiction (ETJ) of The City of Bulverde in Comal County, Texas. Approximately 3.02 acres (or 13.8% of the 21.82-acre site) is the proposed impervious cover for buildings, sidewalk, parking and walking trails. Per 30 TAC 213B.26 (a) an exception from permanent best management practice PBMPs is requested. Granting of exceptions to any substantive provision of this subchapter related to the protection of water quality may be granted by the executive director if the requestor can demonstrate equivalent water quality protection for surface streams which enter the recharge zone of the Edwards Aquifer. Prior approval under this section must be obtained from the executive director for the exception to be authorized.

Proposed regulated activities include clearing, grading, excavation, installation of utilities and drainage improvements, construction of one Amenity Center building, outdoor pool area with associated parking, and a park area. Approximately 3.02 acres, or 13.8 % of the 21.82-acre project limits is the total impervious cover proposed for construction. The remaining areas within this site will be maintained as greenspace. Due to the limited amount of impervious cover and minimal disturbance associated with the construction of this project, we hereby request a waiver from the requirements for permanent BMPs and treatment measures.

RECEIVED

JAN 13 2017

COUNTY ENGINEER

ATTACHMENT P

4S RANCH AMENITY CENTER
Contributing Zone Plan Application (TCEQ-10257)

Attachment P - Measures for Minimizing Surface Stream Contamination

Any points where discharge from the site is concentrated and erosive velocities exist will include appropriately sized energy dissipators to reduce velocities to non-erosive levels.

RECEIVED

JAN 13 2017

COUNTY ENGINEER



**TEMPORARY
STORMWATER SECTION
(TCEQ-0602)**

Temporary Stormwater Section

Texas Commission on Environmental Quality

for Regulated Activities on the Edwards Aquifer Recharge Zone and Relating to 30 TAC §213.5(b)(4)(A), (B), (D)(I) and (G); Effective June 1, 1999

To ensure that the application is administratively complete, confirm that all fields in the form are complete, verify that all requested information is provided, consistently reference the same site and contact person in all forms in the application, and ensure forms are signed by the appropriate party.

Note: Including all the information requested in the form and attachments contributes to more streamlined technical reviews.

Signature

To the best of my knowledge, the responses to this form accurately reflect all information requested concerning the proposed regulated activities and methods to protect the Edwards Aquifer. This **Temporary Stormwater Section** is hereby submitted for TCEQ review and executive director approval. The application was prepared by:

Print Name of Customer/Agent: Cara C. Tackett, P.E.

Date: 01/03/17

Signature of Customer/Agent:



Regulated Entity Name: 45 Ranch Amenity Center

RECEIVED

JAN 13 2017

Project Information

COUNTY ENGINEER

Potential Sources of Contamination

Examples: Fuel storage and use, chemical storage and use, use of asphaltic products, construction vehicles tracking onto public roads, and existing solid waste.

1. Fuels for construction equipment and hazardous substances which will be used during construction:

The following fuels and/or hazardous substances will be stored on the site: located within the construction staging area in compliance with 30TAC§213.

These fuels and/or hazardous substances will be stored in:

- Aboveground storage tanks with a cumulative storage capacity of less than 250 gallons will be stored on the site for less than one (1) year.

- Aboveground storage tanks with a cumulative storage capacity between 250 gallons and 499 gallons will be stored on the site for less than one (1) year.
 - Aboveground storage tanks with a cumulative storage capacity of 500 gallons or more will be stored on the site. An Aboveground Storage Tank Facility Plan application must be submitted to the appropriate regional office of the TCEQ prior to moving the tanks onto the project.
 - Fuels and hazardous substances will not be stored on the site.
2. **Attachment A - Spill Response Actions.** A site specific description of the measures to be taken to contain any spill of hydrocarbons or hazardous substances is attached.
 3. Temporary aboveground storage tank systems of 250 gallons or more cumulative storage capacity must be located a minimum horizontal distance of 150 feet from any domestic, industrial, irrigation, or public water supply well, or other sensitive feature.
 4. **Attachment B - Potential Sources of Contamination.** A description of any activities or processes which may be a potential source of contamination affecting surface water quality is attached.

Sequence of Construction

5. **Attachment C - Sequence of Major Activities.** A description of the sequence of major activities which will disturb soils for major portions of the site (grubbing, excavation, grading, utilities, and infrastructure installation) is attached.
 - For each activity described, an estimate (in acres) of the total area of the site to be disturbed by each activity is given.
 - For each activity described, include a description of appropriate temporary control measures and the general timing (or sequence) during the construction process that the measures will be implemented.
6. Name the receiving water(s) at or near the site which will be disturbed or which will receive discharges from disturbed areas of the project: Cibolo Creek

Temporary Best Management Practices (TBMPs)

Erosion control examples: tree protection, interceptor swales, level spreaders, outlet stabilization, blankets or matting, mulch, and sod. Sediment control examples: stabilized construction exit, silt fence, filter dikes, rock berms, buffer strips, sediment traps, and sediment basins. Please refer to the Technical Guidance Manual for guidelines and specifications. All structural BMPs must be shown on the site plan.

7. **Attachment D – Temporary Best Management Practices and Measures.** TBMPs and measures will prevent pollution of surface water, groundwater, and stormwater. The construction-phase BMPs for erosion and sediment controls have been designed to retain sediment on site to the extent practicable. The following information is attached:

RECEIVED

JAN 13 2017 2 of 5

- A description of how BMPs and measures will prevent pollution of surface water, groundwater or stormwater that originates upgradient from the site and flows across the site.
 - A description of how BMPs and measures will prevent pollution of surface water or groundwater that originates on-site or flows off site, including pollution caused by contaminated stormwater runoff from the site.
 - A description of how BMPs and measures will prevent pollutants from entering surface streams, sensitive features, or the aquifer.
 - A description of how, to the maximum extent practicable, BMPs and measures will maintain flow to naturally-occurring sensitive features identified in either the geologic assessment, TCEQ inspections, or during excavation, blasting, or construction.
8. The temporary sealing of a naturally-occurring sensitive feature which accepts recharge to the Edwards Aquifer as a temporary pollution abatement measure during active construction should be avoided.
- Attachment E - Request to Temporarily Seal a Feature.** A request to temporarily seal a feature is attached. The request includes justification as to why no reasonable and practicable alternative exists for each feature.
 - There will be no temporary sealing of naturally-occurring sensitive features on the site.
9. **Attachment F - Structural Practices.** A description of the structural practices that will be used to divert flows away from exposed soils, to store flows, or to otherwise limit runoff discharge of pollutants from exposed areas of the site is attached. Placement of structural practices in floodplains has been avoided.
10. **Attachment G - Drainage Area Map.** A drainage area map supporting the following requirements is attached:
- For areas that will have more than 10 acres within a common drainage area disturbed at one time, a sediment basin will be provided.
 - For areas that will have more than 10 acres within a common drainage area disturbed at one time, a smaller sediment basin and/or sediment trap(s) will be used.
 - For areas that will have more than 10 acres within a common drainage area disturbed at one time, a sediment basin or other equivalent controls are not attainable, but other TBMPs and measures will be used in combination to protect down slope and side slope boundaries of the construction area.
 - There are no areas greater than 10 acres within a common drainage area that will be disturbed at one time. A smaller sediment basin and/or sediment trap(s) will be used in combination with other erosion and sediment controls within each disturbed drainage area.

RECEIVED

JAN 13 2017

3 of 5

- There are no areas greater than 10 acres within a common drainage area that will be disturbed at one time. Erosion and sediment controls other than sediment basins or sediment traps within each disturbed drainage area will be used.
11. **Attachment H - Temporary Sediment Pond(s) Plans and Calculations.** Temporary sediment pond or basin construction plans and design calculations for a proposed temporary BMP or measure have been prepared by or under the direct supervision of a Texas Licensed Professional Engineer. All construction plans and design information must be signed, sealed, and dated by the Texas Licensed Professional Engineer. Construction plans for the proposed temporary BMPs and measures are attached.
- N/A
12. **Attachment I - Inspection and Maintenance for BMPs.** A plan for the inspection of each temporary BMP(s) and measure(s) and for their timely maintenance, repairs, and, if necessary, retrofit is attached. A description of the documentation procedures, recordkeeping practices, and inspection frequency are included in the plan and are specific to the site and/or BMP.
13. All control measures must be properly selected, installed, and maintained in accordance with the manufacturer's specifications and good engineering practices. If periodic inspections by the applicant or the executive director, or other information indicate a control has been used inappropriately, or incorrectly, the applicant must replace or modify the control for site situations.
14. If sediment escapes the construction site, off-site accumulations of sediment must be removed at a frequency sufficient to minimize offsite impacts to water quality (e.g., fugitive sediment in street being washed into surface streams or sensitive features by the next rain).
15. Sediment must be removed from sediment traps or sedimentation ponds not later than when design capacity has been reduced by 50%. A permanent stake will be provided that can indicate when the sediment occupies 50% of the basin volume.
16. Litter, construction debris, and construction chemicals exposed to stormwater shall be prevented from becoming a pollutant source for stormwater discharges (e.g., screening outfalls, picked up daily).

Soil Stabilization Practices

Examples: establishment of temporary vegetation, establishment of permanent vegetation, mulching, geotextiles, sod stabilization, vegetative buffer strips, protection of trees, or preservation of mature vegetation.

17. **Attachment J - Schedule of Interim and Permanent Soil Stabilization Practices.** A schedule of the interim and permanent soil stabilization practices for the site is attached.

RECEIVED

JAN 13 2017

4 of 5

18. Records must be kept at the site of the dates when major grading activities occur, the dates when construction activities temporarily or permanently cease on a portion of the site, and the dates when stabilization measures are initiated.
19. Stabilization practices must be initiated as soon as practicable where construction activities have temporarily or permanently ceased.

Administrative Information

20. All structural controls will be inspected and maintained according to the submitted and approved operation and maintenance plan for the project.
21. If any geologic or manmade features, such as caves, faults, sinkholes, etc., are discovered, all regulated activities near the feature will be immediately suspended. The appropriate TCEQ Regional Office shall be immediately notified. Regulated activities must cease and not continue until the TCEQ has reviewed and approved the methods proposed to protect the aquifer from any adverse impacts.
22. Silt fences, diversion berms, and other temporary erosion and sediment controls will be constructed and maintained as appropriate to prevent pollutants from entering sensitive features discovered during construction.

RECEIVED

JAN 13 2017

5 of 5

ATTACHMENT A

4S RANCH AMENITY CENTER
Temporary Stormwater Section (TCEQ-0602)

Attachment A - Spill Response Actions

In the event of an accidental leak or spill:

RECEIVED

JAN 13 2017

- Spill must be contained and cleaned up immediately.
- Spills will not be merely buried or washed with water.
- Contractor shall take action to contain spill. Contractor may use sand or other absorbent material stockpiled on site to absorb spill. Absorbent material should be spread over the spill area to absorb the spilled product.
- In the event of an uncontained discharge the contractor shall utilize onsite equipment to construct berms downgradient of the spill with sand or other absorbent material to contain and absorb the spilled product.
- Spill containment/absorbent materials along with impacted media must be collected and stored in such a way so as not to continue to affect additional media (soil/water). Once the spill has been contained, collected material should be placed on poly or plastic sheeting until removed from the site. The impacted media and cleanup materials should be covered with plastic sheeting and the edges weighed down with paving bricks or other similarly dense objects as the material is being accumulated. This will prevent the impacted media and cleanup materials from becoming airborne in windy conditions or impacting runoff during a rain event. The stockpiled materials should not be located within an area of concentrated runoff such as along a curb line or within a swale.
- Contaminated soils and cleanup materials will be sampled for waste characterization. When the analysis results are known the contaminated soils and cleanup materials will be removed from the site and disposed in a permitted landfill in accordance with applicable regulations.
- The contractor will be required to notify the owner, who will in turn contact TCEQ to notify them in the event of a significant hazardous/reportable quantity spill. Additional notifications as required by the type and amount of spill will be conducted by owner or owner's representative.

COUNTY ENGINEER

In the event of an accidental significant or hazardous spill:

- The contractor will be required to report significant or hazardous spills in reportable quantities to:
 - the National Response Center at (800) 424-8802
 - the Edwards Aquifer Authority at (210) 222-2204
 - the TCEQ Regional Office (210) 490-3096 (if during business hours: 8 AM to 5 PM) or
 - the State Emergency Response Center (800) 832-8224 (if after hours)

**4S RANCH AMENITY CENTER
Temporary Stormwater Section (TCEQ-0602)**

- Contaminated soils will be sampled for waste characterization. When the analysis results are known the contaminated soils will be removed from the site and disposed in a permitted landfill in accordance with applicable regulations.

Additional guidance can be obtained from TCEQ's Technical Guidance Manual (TGM) RG-348 (2005) Section 1.4.16. Contractor shall review this section.

RECEIVED

JAN 13 2017

COUNTY ENGINEER

ATTACHMENT B

Attachment B – Potential Sources of Contamination COUNTY ENGINEER

Other potential sources of contamination during construction include:

- | | | |
|-----------------------------|---|---|
| <i>Potential Source</i> | ● | <i>Asphalt products used on this project.</i> |
| <i>Preventative Measure</i> | ■ | <i>After placement of asphalt, emulsion or coatings, the contractor will be responsible for immediate cleanup should an unexpected rain occur. For the duration of the asphalt product curing time, the contractor will maintain standby personnel and equipment to contain any asphalt wash-off should an unexpected rain occur. The contractor will be instructed not to place asphalt products on the ground within 48 hours of a forecasted rain.</i> |
| <i>Potential Source</i> | ● | <i>Oil, grease, fuel and hydraulic fluid contamination from construction equipment and vehicle dripping.</i> |
| <i>Preventative Measure</i> | ■ | <i>Vehicle maintenance when possible will be performed within the construction staging area.</i> |
| | ■ | <i>Construction vehicles and equipment shall be checked regularly for leaks and repaired immediately.</i> |
| <i>Potential Source</i> | ● | <i>Accidental leaks or spills of oil, petroleum products and substances listed under 40 CFR parts 110, 117, and 302 used or stored temporarily on site.</i> |
| <i>Preventative Measure</i> | ■ | <i>Contractor to incorporate into regular safety meetings, a discussion of spill prevention and appropriate disposal procedures.</i> |
| | ■ | <i>Contractor's superintendent or representative overseer shall enforce proper spill prevention and control measures.</i> |
| | ■ | <i>Hazardous materials and wastes shall be stored in covered containers and protected from vandalism.</i> |
| | ■ | <i>A stockpile of spill cleanup materials shall be stored on site where it will be readily accessible.</i> |

RECEIVED

JAN 13 2017

COUNTY ENGINEER

ATTACHMENT C

4S RANCH AMENITY CENTER
Temporary Stormwater Section (TCEQ-0602)

Attachment C – Sequence of Major Activities

The sequence of major activities which disturb soil during construction on this site will be divided into two stages. The first is site preparation that will include clearing and grubbing of vegetation where applicable. This will disturb approximately 5.39 acres for the Amenity Center area and approximately 4.27 acres for the pocket park and recreational area for a total of 9.66 acres. The second is construction that will include construction of new pavement areas for the parks and Amenity center, a pool, recreational pond, walking trails, landscaping, and site cleanup. This will disturb approximately 9.66 total acres.

RECEIVED

JAN 13 2017

COUNTY ENGINEER

RECEIVED

JAN 13 2017

COUNTY ENGINEER

ATTACHMENT D

Attachment D – Temporary Best Management Practices and Measures

- a. A description of how BMPs and measures will prevent pollution of surface water, groundwater or stormwater that originates upgradient from the site and flows across the site.

Upgradient stormwater from the undeveloped areas will be intercepted by a concrete interceptor channel and walls and conveyed through underground storm drains to be discharged into the existing floodplain in the center of the site. All TBMPs are adequate for the drainage areas served.

- b. A description of how BMPs and measures will prevent pollution of surface water or groundwater that originates on-site or flows off site, including pollution caused by contaminated stormwater runoff from the site.

Site preparation, which is the initiation of all activity on the project, will disturb the largest amount of soil. Therefore, before any of this work can begin, the clearing and grading contractor will be responsible for the installation of all on-site control measures. The methodology for pollution prevention of on-site stormwater includes: (1) erection of silt fences along the downgradient boundary of construction activities for temporary erosion and sedimentation controls, (2) installation of rock berms with silt fencing downgradient from areas of concentrated stormwater flow for temporary erosion control, (3) placement of gravel filter bags along the downgradient boundary of construction activities for temporary erosion and sedimentation controls, (4) installation of stabilized construction entrance/exit(s) to reduce the dispersion of sediment from the site, and (5) installation of construction staging area(s).

Prior to the initiation of construction, all previously installed control measures will be repaired or reestablished for their designed or intended purpose. This work, which is the remainder of all activity on the project, may also disturb additional soil. The construction contractor will be responsible for the installation of all remaining on-site control measures as construction phasing warrants that include installation of the concrete truck washout pit(s) and placement of gravel filter bags for use in inlet protection and to prevent sediment migration off-site.

Temporary measures are intended to provide a method of slowing the flow of runoff from the construction site in order to allow sediment and suspended solids to settle out of the runoff. By containing the sediment and solids within the site, they will not enter the aquifer, surface streams and/or sensitive features that may exist downstream of the site.

- c. A description of how BMPs and measures will prevent pollutants from entering surface streams, sensitive features, or the aquifer.

As this site is entirely over the Edwards Aquifer Contributing Zone, a Geologic Assessment was not conducted and is not required; therefore, no sensitive features were identified. There are no surface streams on or immediately adjacent to the site.

4S RANCH AMENITY CENTER
Temporary Stormwater Section (TCEQ-0602)

Temporary measures are intended to provide a method of slowing the flow of runoff from the construction site in order to allow sediment and suspended solids to settle out of the runoff. By containing the sediment and solids within the site, they will not enter surface streams and/or sensitive features.

- d. A description of how, to the maximum extent practicable, BMPs and measures will maintain flow to naturally-occurring sensitive features identified in either the geologic assessment, TCEQ inspections, or during excavation, blasting, or construction.

Since the project is located entirely over the Edwards Contributing Zone, a Geologic Assessment was not conducted and is not required by 30 TAC 213 regulations. Therefore, no naturally-occurring sensitive features are known to exist on the site. 30 TAC 213(f)(2) only applies to projects over the Edwards Recharge Zone.

RECEIVED

JAN 13 2017

COUNTY ENGINEER

RECEIVED
JAN 13 2017
COUNTY ENGINEER

ATTACHMENT F

4S RANCH AMENITY CENTER
Temporary Stormwater Section (TCEQ-0602)

Attachment F – Structural Practices

The following structural measures will be installed prior to the initiation of site preparation activities:

- *Erection of silt fences along the downgradient boundary of construction activities and rock berms with silt fence for secondary protection, as located on Exhibit 1 and illustrated in Exhibit 2.*
- *Placement of gravel filter bags along the downgradient boundary of construction activities and rock berms with silt fence for secondary protection, as located on Exhibit 1 and illustrated in Exhibit 2.*
- *Installation of stabilized construction entrance/exit(s) and construction staging area(s), as located on Exhibit 1, and illustrated on Exhibit 2.*

The following structural measures will be installed at the initiation of construction activities or as appropriate based on the construction sequencing:

- *Installation of gravel filter bags, concrete truck washout pit(s), as required and located on Exhibit 1 and illustrated on Exhibit 2.*

RECEIVED

JAN 13 2017

COUNTY ENGINEER

RECEIVED

JAN 13 2017

COUNTY ENGINEER

ATTACHMENT G

4S RANCH AMENITY CENTER
Temporary Stormwater Section (TCEQ-0602)

Attachment G – Drainage Area Map

TBMPs and interim on-site stabilization measures will be used in combination to protect down slope and side slope boundaries of the construction. Construction of civil infrastructure (utilities, roads, drainage, etc.) add grading and will precede building construction. All TBMPs utilized are adequate for the drainage areas served.

RECEIVED

JAN 13 2017

COUNTY ENGINEER

RECEIVED
JAN 13 2017
COUNTY ENGINEER

ATTACHMENT I

**4S RANCH AMENITY CENTER
Temporary Stormwater Section (TCEQ-0602)**

Attachment I – Inspection and Maintenance for BMPs

Designated and qualified person(s) shall inspect Pollution Control Measures weekly and within 24 hours after a storm event. An inspection report that summarizes the scope of the inspection, names and qualifications of personnel conducting the inspection, date of the inspection, major observations, and actions taken as a result of the inspection shall be recorded and maintained as part of Storm Water TPDES data for a period of three years after the date of the inspection. A copy of the Inspection Report Form is provided in this Storm Water Pollution Prevention Plan.

As a minimum, the inspector shall observe: (1) significant disturbed areas for evidence of erosion, (2) storage areas for evidence of leakage from the exposed stored materials, (3) structural controls (rock berm outlets, silt fences, drainage swales, etc.) for evidence of failure or excess siltation (over 6 inches deep), (4) vehicle exit point for evidence of off-site sediment tracking, (5) vehicle storage areas for signs of leaking equipment or spills, (6) concrete truck rinse-out pit for signs of potential failure, (7) embankment, spillways, and outlet of sediment basin (where applicable) for erosion damage, and (8) sediment basins (where applicable) for evidence that basin has accumulated 50% of its volume in silt. Deficiencies noted during the inspection will be corrected and documented within seven calendar days following the inspection or before the next anticipated storm event if practicable.

Contractor shall review Sections 1.3 and 1.4 of TCEQ's Technical Guidance Manual for additional BMP inspection and maintenance requirements.

RECEIVED

JAN 13 2017

COUNTY ENGINEER

4S RANCH AMENITY CENTER
 Temporary Stormwater Section (TCEQ-0602)

Pollution Prevention Measure	Inspected	Corrective Action	
		Description	Date Completed
General			
Revegetation			
Erosion/sediment controls			
Vehicle exits			
Material areas			
Equipment areas			
Concrete rinse			
Construction debris			
Trash receptacles			
Infrastructure			
Roadway clearing			
Utility clearing			
Roadway grading			
Utility construction			
Drainage construction			
Roadway base			
Roadway surfaces			
Site cleanups			
Building			
Clearing for building			
Foundation grading			
Utility construction			
Foundation construction			
Building construction			
Site grading			
Site cleanup			

RECEIVED

**Indicate N/A where measure does not apply.*

By my signature below, I certify that all items are acceptable and the project site is in compliance with SWPPP.

JAN 13 2017

 Inspector's Name

 Inspector's Signature COUNTY ENGINEER

 Name of Owner/Operator (Firm)

 Date

Note: Inspector is to attach a brief statement of his qualifications to this report.

4S RANCH AMENITY CENTER
Temporary Stormwater Section (TCEQ-0602)

PROJECT MILESTONE DATES

Date when major site grading activities begin:

<u>Construction Activity</u>	<u>Date</u>
_____	_____
_____	_____
_____	_____
_____	_____
_____	_____
_____	_____
_____	_____

Dates when construction activities temporarily or permanently cease on all or a portion of the project:

<u>Construction Activity</u>	<u>Date</u>
_____	_____
_____	_____
_____	_____
_____	_____
_____	_____
_____	_____
_____	_____

RECEIVED

JAN 13 2017

Dates when stabilization measures are initiated:

<u>Stabilization Activity</u>	<u>Date</u>
_____	_____
_____	_____
_____	_____
_____	_____
_____	_____
_____	_____

COUNTY ENGINEER

RECEIVED

JAN 13 2017

COUNTY ENGINEER

ATTACHMENT J

4S RANCH AMENITY CENTER
Temporary Stormwater Section (TCEQ-0602)

Attachment J - Schedule of Interim and Permanent Soil Stabilization Practices

Interim on-site stabilization measures, which are continuous, will include minimizing soil disturbances by exposing the smallest practical area of land required for the shortest period of time and maximizing use of natural vegetation. As soon as practical, all disturbed soil will be stabilized as per project specifications in accordance with pages 1-35 to 1-60 of TCEQ's Technical Guidance Manual (TGM) RG-348 (2005). Mulching, netting, erosion blankets and seeding are acceptable.

Stabilization measures will be initiated as soon as practicable in portions of the site where construction activities have temporarily or permanently ceased, and except as provided below, will be initiated no more than fourteen (14) days after the construction activity in that portion of the site has temporarily or permanently ceased. Where construction activity on a portion of the site is temporarily ceased, and earth disturbing activities will be resumed within twenty-one (21) days, temporary stabilization measures do not have to be initiated on that portion of site. In areas experiencing droughts where the initiation of stabilization measures by the 14th day after construction activity has temporarily or permanently ceased is precluded by seasonably arid conditions, stabilization measures must be initiated as soon as practicable.

RECEIVED

JAN 13 2017

COUNTY ENGINEER

RECEIVED

JAN 13 2017

COUNTY ENGINEER

**NOTICE OF INTENT
(TCEQ-20022)**



TCEQ Notice of Intent (NOI) for Stormwater Discharges Associated with Construction Activity under TPDES General Permit (TXR150000)

IMPORTANT:

- Use the INSTRUCTIONS to fill out each question in this form.
- Use the CHECKLIST to make certain you filled out all required information. Incomplete applications **WILL** delay approval or result in denial.
- Once processed your permit can be viewed at: <http://www.tceq.texas.gov/goto/wq-dpa>

ePERMITS: Sign up now for online NOI: <https://www3.tceq.texas.gov/steers/>
 Pay a \$225 reduced application fee by using ePermits.

APPLICATION FEE:

- You must pay the **\$325** Application Fee to TCEQ for the paper application to be complete.
- Payment and NOI must be mailed to separate addresses.
- Did you know you can pay on line?
 - Go to <http://www.tceq.texas.gov/goto/epay>
 - Select Fee Type: GENERAL PERMIT CONSTRUCTION STORM WATER DISCHARGE NOI APPLICATION

RECEIVED
 JAN 13 2017

COUNTY ENGINEER

- **Provide your payment information below, for verification of payment:**

Mailed Check/Money Order Number: _____
 Name Printed on Check: _____
 Copy of check enclosed? Yes

EPAY Voucher Number: _____
 Is the Payment Voucher copy attached? Yes

RENEWAL: Is this NOI a Renewal of an existing General Permit Authorization?
 (Note: A permit cannot be renewed after June 3, 2013.)

- Yes The Permit number is: TXR15_____
- (If a permit number is not provided, a new number will be assigned.)**
- No

1) OPERATOR (Applicant)

a) If the applicant is currently a customer with TCEQ, what is the Customer Number (CN) issued to this entity? You may search for your CN at:
<http://www.tceq.texas.gov/goto/cr-customer>

CN _____

b) What is the Legal Name of the entity (applicant) applying for this permit?

(The legal name must be spelled exactly as filed with the Texas Secretary of State, County, or in the legal document forming the entity.)

c) What is the contact information for the Operator (Responsible Authority)? The mailing address must be recognized by the US Postal Service (USPS). You may verify the address at: <https://tools.usps.com/go/ZipLookupAction!input.action>

Prefix (Mr. Ms. Miss): _____
First/Last Name: _____ Suffix: _____
Title: _____ Credential: _____
Phone Number: _____ Ext: _____ Fax Number: _____
E-mail: _____
Mailing Address: _____
Internal Routing (Mail Code, Etc.): _____
City: _____ State: _____ ZIP Code: _____
If outside USA:
Territory: _____ Country Code: _____ Postal Code: _____

d) Indicate the type of Customer (The instructions will help determine your customer type):

- | | | |
|---|--|--|
| <input type="checkbox"/> Individual | <input type="checkbox"/> Limited Partnership | <input type="checkbox"/> Sole Proprietorship-DBA |
| <input type="checkbox"/> Joint Venture | <input type="checkbox"/> General Partnership | <input type="checkbox"/> Corporation |
| <input type="checkbox"/> Trust | <input type="checkbox"/> Estate | <input type="checkbox"/> Federal Government |
| <input type="checkbox"/> State Government | <input type="checkbox"/> County Government | <input type="checkbox"/> City Government |
| <input type="checkbox"/> Other Government | | |

e) Independent Operator? (If governmental entity, subsidiary, or part of a larger corporation, check "No".)

Yes No

f) Number of Employees:

0-20; 21-100; 101-250; 251-500; or 501 or higher

g) Customer Business Tax and Filing Numbers:

(REQUIRED for Corporations and Limited Partnerships. Not Required for Individuals, Government, or Sole Proprietors)

State Franchise Tax ID Number: _____

Federal Tax ID: _____

Texas Secretary of State Charter (filing) Number: _____

DUNS Number (if known): _____

2) APPLICATION CONTACT

If TCEQ needs additional information regarding this application, who should be contacted?

Is the application contact the same as the applicant identified above?

Yes, go to Section 3).

No, complete section below

RECEIVED

JAN 13 2017

Prefix (Mr. Ms. Miss): _____
 First/Last Name: _____ Suffix: _____
 Title: _____ Credential: _____
 Organization Name: _____
 Phone Number: _____ Ext: _____ Fax Number: _____
 E-mail: _____
 Mailing Address: _____
 Internal Routing (Mail Code, Etc.): _____
 City: _____ State: _____ ZIP Code: _____
 Mailing Information if outside USA:
 Territory: _____ Country Code: _____ Postal Code: _____

3) REGULATED ENTITY (RE) INFORMATION ON PROJECT OR SITE

If the site of your business is part of a larger business site or if other businesses were located at this site before yours, a Regulated Entity Number (RN) may already be assigned for the larger site. Use the RN assigned for the larger site. Search TCEQ's Central Registry to see if the larger site may already be registered as a regulated site at:
<http://www.tceq.texas.gov/goto/cr-searchrn>

If the site is found, provide the assigned Regulated Entity Reference Number and provide the information for the site to be authorized through this application below. The site information for this authorization may vary from the larger site information.

a) TCEQ issued RE Reference Number (RN): RN _____

b) Name of project or site (the name known by the community where located):
 4S Ranch Amenity Center

c) In your own words, briefly describe the primary business of the Regulated Entity: (Do not repeat the SIC and NAICS code):
 Amenity Center and park area

d) County (or counties if > 1)
 Comal

e) Latitude: 29.768783 N Longitude: -98.408342 W

f) Does the site have a physical address?
 Yes, complete Section A for a physical address.
 No, complete section B for site location information.

Section A: Enter the physical address for the site.
 Verify the address with USPS. If the address is not recognized as a delivery address, provide the address as identified for overnight mail delivery, 911 emergency or other online map tools to confirm an address.

Physical Address of Project or Site:
 Street Number: _____ Street Name: _____
 City: _____ State: Texas ZIP Code: _____

Section B: Enter the site location information.

If no physical address (Street Number & Street Name), provide a written location access description to the site. (Example: located 2 miles west from intersection of Hwy 290 & IH35 accessible on Hwy 290 South)

Approximately 2,000 ft. East of the intersection of Stahl Lane and Mustang Vista

City where the site is located or, if not in a city, what is the nearest city:

Bulverde

State: Texas

ZIP Code where the site is located: 78163

4) GENERAL CHARACTERISTICS

a) Is the project/site located on Indian Country Lands?

Yes - If the answer is Yes, you must obtain authorization through EPA, Region 6.

No

b) Is your construction activity associated with a facility that, when completed, would be associated with the exploration, development, or production of oil or gas or geothermal resources?

Yes - If the answer is Yes, you may be under jurisdiction of the Railroad Commission of Texas and may need to obtain authorization through EPA, Region 6.

No

c) What is the Primary Standard Industrial Classification (SIC) Code that best describes the construction activity being conducted at the site?

Primary SIC Code: 1542

d) If applicable, what is the Secondary SIC Code(s): 1623

e) What is the total number of acres disturbed? 21.82

f) Is the project site part of a larger common plan of development or sale?

Yes - If the answer is Yes, the total number of acres disturbed can be less than 5 acres.

No - If the answer is No, the total number of acres disturbed must be 5 or more. If the total number of acres disturbed is less than 5 then the project site does not qualify for coverage through this Notice of Intent. Coverage will be denied. See the requirements in the general permit for small construction sites.

g) What is the name of the first water body(s) to receive the stormwater runoff or potential runoff from the site?

Cibolo Creek

h) What is the segment number(s) of the classified water body(s) that the discharge will eventually reach?

1908

i) Is the discharge into an MS4?

Yes - If the answer is Yes, provide the name of the MS4 operator below.
Bexar

Note: The general permit requires you to send a copy of the NOI to the MS4 operator.

No

j) Are any of the surface water bodies receiving discharges from the construction site on the latest EPA-approved CWA 303(d) List of impaired waters?

Yes - If the answer is Yes, provide the name(s) of the impaired water body(s) below.
Cibolo Creek

No

k) Is the discharge or potential discharge within the Recharge Zone, Contributing Zone, or Contributing Zone within the Transition Zone of the Edwards Aquifer as defined in 30 TAC Chapter 213?

Yes - If the answer is Yes, complete certification below by checking "Yes."

No

I certify that a copy of the TCEQ approved Plan required by the Edwards Aquifer Rule (30 TAC Chapter 213) is either included or referenced in the Stormwater Pollution Prevention Plan.

Yes

RECEIVED

JAN 13 2017

COUNTY ENGINEER

NOTICE OF INTENT CHECKLIST (TXR150000)

- Did you complete everything? Use this checklist to be sure!
- Are you ready to mail your form to TCEQ? Go to the General Information Section of the Instructions for mailing addresses.

This checklist is for use by the operator to ensure a complete application. Missing information may result in denial of coverage under the general permit. (See NOI process description in the Instructions)

Application Fee:

If paying by Check:

- Check was mailed **separately** to the TCEQs Cashier's Office. (See Instructions for Cashier's address and Application address.)
- Check number and name on check is provided in this application.

If using ePay:

- The voucher number is provided in this application or a copy of the voucher is attached.

PERMIT NUMBER:

- Permit number provided -- if this application is for renewal of an existing authorization.

OPERATOR INFORMATION - Confirm each item is complete:

- Customer Number (CN) issued by TCEQ Central Registry
- Legal name as filed to do business in Texas (Call TX SOS 512/463-5555)
- Name and title of responsible authority signing the application
- Mailing address is complete & verifiable with USPS. www.usps.com
- Phone numbers/e-mail address
- Type of operator (entity type)
- Independent operator
- Number of employees
- For corporations or limited partnerships -- Tax ID and SOS filing numbers
- Application contact and address is complete & verifiable with USPS. <http://www.usps.com>

REGULATED ENTITY (RE) INFORMATION ON PROJECT OR SITE - Confirm each item is complete:

- Regulated Entity Reference Number (RN) (if site is already regulated by TCEQ)
- Site/project name/regulated entity
- Latitude and longitude <http://www.tceq.texas.gov/gis/sqmaview.html>
- County
- Site/project physical address. Do not use a rural route or post office box.
- Business description

GENERAL CHARACTERISTICS - Confirm each item is complete:

- Indian Country Lands --the facility is not on Indian Country Lands
- Construction activity related to facility associated to oil, gas, or geothermal resources
- Standard Industrial Classification (SIC) Code www.osha.gov/oshstats/sicser.html
- Acres disturbed is provided and qualifies for coverage through a NOI
- Common plan of development or sale
- Receiving water body(s)
- Segment number(s)
- Impaired water body(s)
- MS4 operator
- Edwards Aquifer rule

RECEIVED

JAN 13 2017

COUNTY ENGINEER

CERTIFICATION

- Certification statements have been checked indicating "Yes"
- Signature meets 30 Texas Administrative Code (TAC) 305.44 and is original.

Notice of Intent (NOI) for Stormwater Discharges Associated with
Construction Activity under TPDES General Permit
(TXR150000)

RECEIVED
JAN 13 2017

General Information and Instructions

COUNTY ENGINEER

GENERAL INFORMATION

Where to Send the Notice of Intent (NOI):

BY REGULAR U.S. MAIL

Texas Commission on Environmental Quality
Stormwater Processing Center (MC-228)
P.O. Box 13087
Austin, Texas 78711-3087

BY OVERNIGHT/EXPRESS MAIL

Texas Commission on Environmental Quality
Stormwater Processing Center (MC-228)
12100 Park 35 Circle
Austin, TX 78753

TCEQ Contact List:

Application – status and form questions:

512/239-3700, swpermit@tceq.texas.gov

Technical questions:

512/239-4671, swgp@tceq.texas.gov

Environmental Law Division:

512/239-0600

Records Management - obtain copies of forms:

512/239-0900

Reports from databases (as available):

512/239-DATA (3282)

Cashier's office:

512/239-0357 or 512/239-0187

Notice of Intent Process:

When your NOI is received by the program, the form will be processed as follows:

- 1) **Administrative Review:** Each item on the form will be reviewed for a complete response. In addition, the operator's legal name must be verified with Texas Secretary of State as valid and active (if applicable). The address(s) on the form must be verified with the US Postal service as receiving regular mail delivery. Never give an overnight/express mailing address.
- 2) **Notice of Deficiency:** If an item is incomplete or not verifiable as indicated above, a notice of deficiency (NOD) will be mailed to the operator. The operator will have 30 days to respond to the NOD. The response will be reviewed for completeness.
- 3) **Acknowledgment of Coverage:** An Acknowledgment Certificate will be mailed to the operator. This certificate acknowledges coverage under the general permit.
-or-
Denial of Coverage: If the operator fails to respond to the NOD or the response is inadequate, coverage under the general permit may be denied. If coverage is denied, the operator will be notified.

General Permit (Your Permit)

For NOIs submitted **electronically** through ePermits, provisional coverage under the general permit begins immediately following confirmation of receipt of the NOI form by the TCEQ.

For **paper** NOIs, provisional coverage under the general permit begins **7 days after a completed NOI is postmarked for delivery** to the TCEQ.

You should have a copy of your general permit when submitting your application. You may view and print your permit for which you are seeking coverage, on the TCEQ web site <http://www.tceq.texas.gov>. Search using key word TXR150000.

General Permit Forms

The Notice of Intent (NOI), Notice of Termination (NOT), and Notice of Change (NOC) (including instructions) are available in Adobe Acrobat PDF format on the TCEQ web site <http://www.tceq.texas.gov>.

Change in Operator

An authorization under the general permit is not transferable. If the operator of the regulated entity changes, the present permittee must submit a Notice of Termination and the new operator must submit a Notice of Intent. The NOT and NOI must be submitted no later than 10 days prior to the change in Operator status.

TCEQ Central Registry Core Data Form

The Core Data Form has been incorporated into this form. Do not send a Core Data Form to TCEQ. After final acknowledgment of coverage under the general permit, the program will assign a Customer Number and Regulated Entity Number.

You can find the information on the Central Registry web site at <http://www15.tceq.texas.gov/crpub/>. You can search by the Regulated Entity (RN), Customer Number (CN) or Name (Permittee), or by your permit number under the search field labeled "Program ID". Capitalize all letters in the permit number.

The Customer (Permittee) is responsible for providing consistent information to the TCEQ, and for updating all CN and RN data for all authorizations as changes occur. For General Permits, a Notice of Change form must be submitted to the program area.

Fees associated with a General Permit

Payment of the fee may be made by check or money order, payable to TCEQ, or through EPAY (electronic payment through the web).

Application Fee: This fee is required to be paid at the time the NOI is submitted. Failure to submit payment at the time the application is filed will cause delays in acknowledgment or denial of coverage under the general permit.

Mailed Payments:

Payment must be mailed under separate cover at one of the addresses below using the attached Application Fee submittal form. (DO NOT SEND A COPY OF THE NOI WITH THE APPLICATION FEE SUBMITTAL FORM)

BY REGULAR U.S. MAIL

Texas Commission on Environmental Quality
Financial Administration Division
Cashier's Office, MC-214
P.O. Box 13088
Austin, Texas 78711-3088

BY OVERNIGHT/EXPRESS MAIL

Texas Commission on Environmental Quality
Financial Administration Division
Cashier's Office, MC-214
12100 Park 35 Circle
Austin, TX 78753

ePAY Electronic Payment: <http://www.tceq.texas.gov/epay>

When making the payment you must select Water Quality, and then select the fee category "General Permit Construction Storm Water Discharge NOI Application". You must include a copy of the payment voucher with your NOI. Your NOI will not be considered complete without the payment voucher.

RECEIVED

JAN 13 2017

INSTRUCTIONS FOR FILING OUT THE NOI FORM

Renewal of General Permit. Dischargers holding active authorizations under the expired General Permit are required to submit a NOI to continue coverage. The existing permit number is required. If the permit number is not provided or has been terminated, expired, or denied a new permit number will be issued.

1. Operator (Applicant)

a) Enter assigned Customer Number (CN)

TCEQ's Central Registry will assign each customer a number that begins with CN, followed by nine digits. **This is not a permit number, registration number, or license number.** If this customer has not been assigned a CN, leave the space for the CN blank. If this customer has already been assigned this number, enter the permittee's CN.

b) Legal Name

Provide the current legal name of the permittee, as authorized to do business in Texas. The name must be provided exactly as filed with the Texas Secretary of State (SOS), or on other legal documents forming the entity, that is filed in the county where doing business. You may contact the SOS at 512/463-5555, for more information related to filing in Texas. If filed in the county where doing business, provide a copy of the legal documents showing the legal name.

c) Operator Contact's (Responsible Authority) Contact Information and Mailing Address

Provide the first and last name, and the title of the person signing the Certification section of the application. This person must be an individual having signatory authority in accordance with 30 TAC Chapter §305.44. This person is also referred to as the Responsible Authority.

Provide a complete mailing address for receiving mail from the TCEQ. The address must be verifiable with the US Postal Service at <https://tools.usps.com/go/ZipLookupAction!input.action> for regular mail delivery (not overnight express mail). If you find that the address is not verifiable using the USPS web search, please indicate the address is used by the USPS for regular mail delivery.

The area code and phone number should provide contact to the operator. Leave Extension blank if not applicable.

The fax number and e-mail address are optional and should correspond to the operator.

d) Type of Customer (Entity Type)

Check only one box that identifies the type of entity. Use the descriptions below to identify the appropriate entity type. Note that the selected entity type also indicates the name that must be provided as an applicant for a permit, registration or authorization.

Sole Proprietorship – DBA

A sole proprietorship is a customer that is owned by only one person and has not been incorporated. This business may:

- be under the person's name
- have its own name (doing business as or d.b.a.)
- have any number of employees

If the customer is a Sole Proprietorship or DBA, the 'legal name' of the individual business 'owner' must be provided. The DBA name is not recognized as the 'legal name' of the entity. The DBA name may be used for the site name (regulated entity).

RECEIVED

JAN 13 2017

COUNTY ENGINEER

Individual

An individual is a customer who has not established a business, but conducts an activity that needs to be regulated by the TCEQ.

Partnership

- A customer that is established as a partnership as defined by the Texas Secretary of State Office (TX SOS). A Limited Partnership or Limited Liability Partnership (Partnership) is required to file with the Texas Secretary of State. A General Partnership or Joint Venture is not required to register with the state.
- **Partnership (Limited Partnership or Limited Liability Partnership):** A limited partnership is defined in the Act as a partnership formed by two or more persons under the provisions of Section 3 of the Uniform Limited Partnership Act (Art. 6132a, Revised Civil Statutes of Texas) and having as members one or more general partners and one or more limited partners. The limited partners as such are not bound by the obligations of the partnership. Limited partners may not take part in the day-to-day operations of the business. A Limited Partnership must file with the Texas Secretary of State. A registered limited liability partnership is a general or limited partnership that is registered with the Texas Secretary of State. The partnership's name must contain the words "Registered Limited Liability Partnership" or the abbreviation "L.L.P." as the last words or letters of its name.
- **General Partnership:** A general partner may or may not invest, participates in running the partnership and is liable for all acts and debts of the partnership and any member of it. A General Partnership does not have limited partners. For a General Partnership, there is no registration with the state or even written agreement necessary for a general partnership to be formed. The legal definition of a partnership is generally stated as "an association of two or more persons to carry on as co-owners a business for profit" (Revised Uniform Partnership Act § 101 [1994]).
- **Joint Venture:** A joint venture is but another name for a special partnership. It might be distinguished from a general partnership in that the latter is formed for the transaction of a general business, while a joint venture is usually limited to a single transaction. That is, a joint venture is a special combination of persons in the nature of a partnership engaged in the joint prosecution of a particular transaction for mutual benefit or profit.

Corporation

A customer meets all of these conditions:

- is a legally incorporated entity under the laws of any state or country
- is recognized as a corporation by the Texas Secretary of State
- has proper operating authority to operate in Texas.
- The corporation's 'legal name' as filed with the Texas Secretary of State must be provided as applicant. An 'assumed' name of a corporation is not recognized as the 'legal name' of the entity.

RECEIVED

JAN 13 2017

COUNTY ENGINEER

Government

Federal, state, county, or city government (as appropriate)

The customer is either an agency of one of these levels of government or the governmental body itself. The government agency's 'legal name' must be provided as the

applicant. A department name or other description of the organization should not be included as a part of the 'legal name' as applicant.

Trust or Estate

A trust and an estate are fiduciary relationships governing the trustee/executor with respect to the trust/estate property.

Other Government

A utility district, water district, tribal government, college district, council of governments, or river authority. Write in the specific type of government.

RECEIVED

JAN 13 2017

COUNTY ENGINEER

e) Independent Entity

Check No if this customer is a subsidiary, part of a larger company, or is a governmental entity. Otherwise, check Yes.

f) Number of Employees

Check one box to show the number of employees for this customer's entire company, at all locations. This is not necessarily the number of employees at the site named in the application.

g) Customer Business Tax and Filing Numbers

These are required for Corporations and Limited Partnerships. These are not required for Individuals, Government, and Sole Proprietors.

State Franchise Tax ID Number

Corporations and limited liability companies that operate in Texas are issued a franchise tax identification number. If this customer is a corporation or limited liability company, enter this number here.

Federal Tax ID

All businesses, except for some small sole proprietors, individuals, or general partnerships should have a federal taxpayer identification number (TIN). Enter this number here. Use no prefixes, dashes, or hyphens. Sole proprietors, individuals, or general partnerships do not need to provide a federal tax ID.

TX SOS Charter (filing) Number

Corporations and Limited Partnerships required to register with the Texas Secretary of State are issued a charter or filing number. You may obtain further information by calling SOS at 512/463-5555.

DUNS Number

Most businesses have a DUNS (Data Universal Numbering System) number issued by Dun and Bradstreet Corp. If this customer has one, enter it here.

2. APPLICATION CONTACT

Provide the name, title and communication information of the person that TCEQ can contact for additional information regarding this application.

3. REGULATED ENTITY (RE) INFORMATION ON PROJECT OR SITE

a) Regulated Entity Reference Number (RN)

A number issued by TCEQ's Central Registry to sites (a location where a regulated activity occurs) regulated by TCEQ. This is not a permit number, registration number, or license number. If this regulated entity has not been assigned an RN, leave this space blank.

If the site of your business is part of a larger business site, a Regulated Entity Number (RN) may already be assigned for the larger site. Use the RN assigned for the larger site. Search TCEQ's Central Registry to see if the larger site may already be registered as a regulated site at: <http://www.tceq.texas.gov/goto/cr-searchrn>

If the site is found, provide the assigned Regulated Entity Reference Number (RN) and provide the information for the site to be authorized through this application. The site information for this authorization may vary from the larger site information.

An example is a chemical plant where a unit is owned or operated by a separate corporation that is accessible by the same physical address of your unit or facility. Other examples include industrial parks identified by one common address but different corporations have control of defined areas within the site. In both cases, an RN would be assigned for the physical address location and the permitted sites would be identified separately under the same RN.

b) Site/Project Name/Regulated Entity

Provide the name of the site as known by the public in the area where the site is located. The name you provide on this application will be used in the TCEQ Central Registry as the Regulated Entity name.

c) Description of Activity Regulated

In your own words, briefly describe the primary business that you are doing that requires this authorization. Do not repeat the SIC Code description.

d) County

Identify the county or counties in which the regulated entity is located.

e) Latitude and Longitude

Enter the latitude and longitude of the site in degrees, minutes, and seconds or decimal form. For help obtaining the latitude and longitude, go to:

<http://www.tceq.texas.gov/gis/sqmaview.html> or <http://nationalmap.gov/ustopo>

f) Site/Project (RE) Physical Address/Location Information

Enter the complete address for the site in Section A if the address can be validated through the US Postal Service. If the physical address is not recognized as a USPS delivery address, you may need to validate the address with your local police (911 service) or through an online map site used to locate a site. Please confirm this to be a complete and valid address. Do not use a rural route or post office box for a site location.

If a site does not have an address that includes a street (or house) number and street name, enter NO ADDRESS for the street name in Section A. In Section B provide a complete written location description. For example: "The site is located 2 miles west from intersection of Hwy 290 & IH35, located on the southwest corner of the Hwy 290 South bound lane." Provide the city (or nearest city) and zip code of the facility location.

4. GENERAL CHARACTERISTICS

a) Indian Country Lands

If your site is located on Indian Country Lands, the TCEQ does not have authority to process your application. You must obtain authorization through EPA, Region 6, Dallas. Do not submit this form to TCEQ.

RECEIVED

JAN 13 2017

b) Construction activity associated with facility associated with exploration, development, or production of oil, gas, or geothermal resources

If your activity is associated with oil and gas exploration, development, or production, you may be under jurisdiction of the Railroad Commission of Texas and may need to obtain authorization from EPA Region 6. For more information, see:

[http://texreg.sos.state.tx.us/public/readtac\\$ext.TacPage?sl=R&app=9&p_dir=&p_rloc=&p_tloc=&p_nloc=&pg=1&p_tac=&ti=16&pt=1&ch=3&rl=30](http://texreg.sos.state.tx.us/public/readtac$ext.TacPage?sl=R&app=9&p_dir=&p_rloc=&p_tloc=&p_nloc=&pg=1&p_tac=&ti=16&pt=1&ch=3&rl=30)

Construction activities associated with a facility related to oil, gas or geothermal resources may include the construction of a well site; treatment or storage facility; underground hydrocarbon or natural gas storage facility; reclamation plant; gas processing facility; compressor station; terminal facility where crude oil is stored prior to refining and at which refined products are stored solely for use at the facility; a carbon dioxide geologic storage facility; and a gathering, transmission, or distribution pipeline that will transport crude oil or natural gas, including natural gas liquids, prior to refining of such oil or the use of the natural gas in any manufacturing process or as a residential or industrial fuel.

Where required by federal law, discharges of stormwater associated with construction activities under the Railroad Commission's jurisdiction must be authorized by the EPA and the Railroad Commission of Texas, as applicable. Activities under Railroad Commission of Texas jurisdiction include construction of a facility that, when completed, would be associated with the exploration, development, or production of oil or gas or geothermal resources, such as a well site; treatment or storage facility; underground hydrocarbon or natural gas storage facility; reclamation plant; gas processing facility; compressor station; terminal facility where crude oil is stored prior to refining and at which refined products are stored solely for use at the facility; a carbon dioxide geologic storage facility under the jurisdiction of the Railroad Commission of Texas; and a gathering, transmission, or distribution pipeline that will transport crude oil or natural gas, including natural gas liquids, prior to refining of such oil or the use of the natural gas in any manufacturing process or as a residential or industrial fuel. The Railroad Commission of Texas also has jurisdiction over stormwater from land disturbance associated with a site survey that is conducted prior to construction of a facility that would be regulated by the Railroad Commission of Texas. Under 33 U.S.C. §1342(f)(2) and §1362(24), EPA cannot require a permit for discharges of stormwater from "field activities or operations associated with {oil and gas} exploration, production, processing, or treatment operations, or transmission facilities, including activities necessary to prepare a site for drilling and for the movement and placement of drilling equipment, whether or not such field activities or operations may be considered to be construction activities" unless the discharge is contaminated by contact with any overburden, raw material, intermediate product, finished product, byproduct, or waste product located on the site of the facility. Under §3.8 of this title (relating to Water Protection), the Railroad Commission of Texas prohibits operators from causing or allowing pollution of surface or subsurface water. Operators are encouraged to implement and maintain best management practices (BMPs) to minimize discharges of pollutants, including sediment, in stormwater during construction activities to help ensure protection of surface water quality during storm events.

c) Primary Standard Industrial Classification (SIC) Code

Provide the SIC Code that best describes the construction activity being conducted at this site.

Common SIC Codes related to construction activities include:

- 1521 - Construction of Single Family Homes
- 1522 - Construction of Residential Bldgs. Other than Single Family Homes
- 1541 - Construction of Industrial Bldgs. and Warehouses

RECEIVED

JAN 13 2017

- 1542 - Construction of Non-residential Bldgs, other than Industrial Bldgs. and Warehouses
- 1611 - Highway and Street Construction, except Highway Construction
- 1622 - Bridge, Tunnel, and Elevated Highway Construction
- 1623 - Water, Sewer, Pipeline and Communications, and Power Line Construction

For help with SIC Codes, go to:

<http://www.osha.gov/pls/imis/sicsearch.html>

d) Secondary SIC Code

Secondary SIC Code(s) may be provided. Leave blank if not applicable. For help with SIC Codes, go to: <http://www.osha.gov/pls/imis/sicsearch.html>

e) Total Number of Acres Disturbed

Provide the approximate number of acres that the construction site will disturb. Construction activities that disturb less than one acre, unless they are part of a larger common plan that disturbs more than one acre, do not require permit coverage. Construction activities that disturb between one and five acres, unless they are part of a common plan that disturbs more than five acres, do not require submission of an NOI. Therefore, the estimated area of land disturbed should not be less than five, unless the project is part of a larger common plan that disturbs five or more acres. Disturbed means any clearing, grading, excavating, or other similar activities.

If you have any questions about this item, please contact the stormwater technical staff by phone at (512)239-4671 or by email at swgp@tceq.texas.gov.

f) Common Plan of Development

Construction activities that disturb less than five acres do not require submission of an NOI unless they are part of a common plan of development or for sale where the area disturbed is five or more acres. Therefore, the estimated area of land disturbed should not be less than five, unless the project is part of a larger common plan that disturbs five or more acres. Disturbed means any clearing, grading, excavating, or other similar activities.

For more information on "What is a common plan of development?" go to:

www.tceq.texas.gov/permitting/stormwater/common_plan_of_development_steps.html

For further information, go to the TCEQ stormwater construction webpage at:

www.tceq.texas.gov/goto/construction and search for "Additional Guidance and Quick Links". If you have any further questions about this item, please call the stormwater technical staff at (512)239-4671.

g) Identify the water body(s) receiving stormwater runoff

The stormwater may be discharged directly to a receiving stream or through a MS4 from your site. It eventually reaches a receiving water body such as a local stream or lake, possibly via a drainage ditch. You must provide the name of the water body that receives the discharge from the site (a local stream or lake).

If your site has more than one outfall you need to include the name of the first water body for each outfall, if they are different.

RECEIVED

JAN 13 2017

h) Identify the segment number(s) of the classified water body(s)

Identify the classified segment number(s) receiving a discharge directly or indirectly. Go to the following link to find the segment number of the classified water body where stormwater will flow from the site: www.tceq.texas.gov/waterquality/monitoring/viewer.html

You may also find the segment number in TCEQ publication GI-316:
www.tceq.texas.gov/publications/gi/gi-316

If the discharge is into an unclassified receiving water and then crosses state lines prior to entering a classified segment, select the appropriate watershed:

- 0100 (Canadian River Basin)
- 0200 (Red River Basin)
- 0300 (Sulfur River Basin)
- 0400 (Cypress Creek Basin)
- 0500 (Sabine River Basin)

Call the Water Quality Assessments section at (512)239-4671 for further assistance.

i) Discharge into MS4 – Identify the MS4 Operator

The discharge may initially be into a municipal separate storm sewer system (MS4). If the stormwater discharge is into an MS4, provide the name of the entity that operates the MS4 where the stormwater discharges. An MS4 operator is often a city, town, county, or utility district, but possibly can be another form of government. Please note that the Construction General Permit requires the Operator to supply the MS4 with a copy of the NOI submitted to TCEQ. For assistance, you may call the technical staff at (512)239-4671.

j) Surface Water bodies on list of impaired waters – Identify the impaired water body(s)

Indicate Yes or No if any surface water bodies receiving discharges from the construction site are on the latest EPA-approved CWA 303(d) List of impaired waters. Provide the name(s) of surface water bodies receiving discharges or potential discharges from the construction site that are on the latest EPA-approved CWA 303(d) List of impaired waters. The EPA-approved CWA 303(d) List of impaired waters in Texas can be found at:

www.tceq.texas.gov/waterquality/assessment/305_303.html

RECEIVED

JAN 13 2017

NOTE: Do not use any "draft" documents.

k) Discharges to the Edwards Aquifer Recharge Zone and Certification COUNTY ENGINEER

See maps on the TCEQ website to determine if the site is located within the Recharge Zone, Contributing Zone, or Contributing Zone within the Transition Zone of the Edwards Aquifer at: www.tceq.texas.gov/field/eapp/viewer.html

If the discharge or potential discharge is within the Recharge Zone, Contributing Zone, or Contributing Zone within the Transition Zone of the Edwards Aquifer, a site specific authorization approved by the Executive Director under the Edwards Aquifer Protection Program (30 TAC Chapter 213) is required before construction can begin. The certification must be answered "Yes" for coverage under the Construction General Permit. The TCEQ approved plan must be readily available for TCEQ staff to review at the time that the NOI is submitted.

The general permit requires the approved Contributing Zone Plan or Water Pollution Abatement Plan to be included or referenced as a part of the Stormwater Pollution Prevention Plan.

For questions regarding the Edwards Aquifer Protection Program, contact the appropriate TCEQ Regional Office. For projects in Hays, Travis and Williamson Counties: Austin Regional Office, 12100 Park 35 Circle, Austin, TX 78753, 512-339-2929. For Projects in Bexar, Comal, Kinney, Medina and Uvalde Counties: TCEQ San Antonio Regional Office, 14250 Judson Rd., San Antonio, TX 78233-4480, 210-490-3096.

5. CERTIFICATIONS

Failure to indicate **Yes** to ALL of the certification items may result in denial of coverage under the general permit.

a) Certification of Understanding the Terms and Conditions of Construction General Permit (TXR150000)

Provisional coverage under the Construction General Permit (TXR150000) begins 7 days after the completed paper NOI is postmarked for delivery to the TCEQ. (Electronic applications submitted through ePermits have immediate provisional coverage). You must obtain a copy and read the Construction General Permit before submitting your application. You may view and print the Construction General Permit for which you are seeking coverage at the TCEQ web site: www.tceq.texas.gov/goto/construction

b) Certification of Legal Name

The full legal name of the applicant as authorized to do business in Texas is required. The name must be provided exactly as filed with the Texas Secretary of State (SOS), or on other legal documents forming the entity, that is filed in the county where doing business. You may contact the SOS at (512)463 5555, for more information related to filing in Texas.

c) Understanding of Notice of Termination

A permittee shall terminate coverage under this Construction General Permit through the submittal of a NOT when the operator of the facility changes, final stabilization has been reached, the discharge becomes authorized under an individual permit, or the construction activity never began at this site.

RECEIVED

JAN 13 2017

COUNTY ENGINEER

d) Certification of Stormwater Pollution Prevention Plan

The SWP3 identifies the areas and activities that could produce contaminated runoff at your site and then tells how you will ensure that this contamination is mitigated. For example, in describing your mitigation measures, your site's plan might identify the devices that collect and filter stormwater, tell how those devices are to be maintained, and tell how frequently that maintenance is to be carried out. You must develop this plan in accordance with the TCEQ general permit requirements. This plan must be developed and implemented before you complete this NOI. The SWP3 must be available for a TCEQ investigator to review on request.

Operator Certification:

The certification must bear an original signature of a person meeting the signatory requirements specified under 30 Texas Administrative Code (TAC) §305.44.

IF YOU ARE A CORPORATION:

The regulation that controls who may sign an NOI or similar form is 30 Texas Administrative Code §305.44(a)(1) (see below). According to this code provision, any corporate representative may sign an NOI or similar form so long as the authority to sign such a document has been delegated to that person in accordance with corporate procedures. By signing the NOI or similar form, you are certifying that such authority has been delegated to you. The TCEQ may request documentation evidencing such authority.

IF YOU ARE A MUNICIPALITY OR OTHER GOVERNMENT ENTITY:

The regulation that controls who may sign an NOI or similar form is 30 Texas Administrative Code §305.44(a)(3) (see below). According to this code provision, only a ranking elected official or principal executive officer may sign an NOI or similar form. Persons such as the City Mayor or County Commissioner will be considered ranking elected officials. In order to identify the principal executive officer of your government entity, it may be beneficial to consult your city charter, county or city ordinances, or the Texas statute(s) under which your government entity was formed. An NOI or similar document that is signed by a government official who is not a ranking elected official or principal executive officer does not conform to §305.44(a)(3). The signatory requirement may not be delegated to a government representative other than those identified in the regulation. By signing the NOI or similar form, you are certifying that you are either a ranking elected official or principal executive officer as required by the administrative code. Documentation demonstrating your position as a ranking elected official or principal executive officer may be requested by the TCEQ.

If you have any questions or need additional information concerning the signatory requirements discussed above, please contact the Texas Commission on Environmental Quality's Environmental Law Division at (512)239-0600.

30 Texas Administrative Code

§305.44. Signatories to Applications

(a) All applications shall be signed as follows.

(1) For a corporation, the application shall be signed by a responsible corporate officer. For purposes of this paragraph, a responsible corporate officer means a president, secretary, treasurer, or vice-president of the corporation in charge of a principal business function, or any other person who performs similar policy or decision-making functions for the corporation; or the manager of one or more manufacturing, production, or operating facilities employing more than 250 persons or having gross annual sales or expenditures exceeding \$25 million (in second-quarter 1980 dollars), if authority to sign documents has been assigned or delegated to the manager in accordance with corporate procedures. Corporate procedures governing authority to sign permit or post-closure order applications may provide for assignment or delegation to applicable corporate positions rather than to specific individuals.

(2) For a partnership or sole proprietorship, the application shall be signed by a general partner or the proprietor, respectively.

(3) For a municipality, state, federal, or other public agency, the application shall be signed by either a principal executive officer or a ranking elected official. For purposes of this paragraph, a principal executive officer of a federal agency includes the chief executive officer of the agency, or a senior executive officer having responsibility for the overall operations of a principal geographic unit of the agency (e.g., regional administrator of the EPA).

RECEIVED

JAN 13 2017

COUNTY ENGINEER

Texas Commission on Environmental Quality General Permit Payment Submittal Form

Use this form to submit your Application Fee only if you are mailing your payment.

- Complete items 1 through 5 below:
- Staple your check in the space provided at the bottom of this document.
- Do not mail this form with your NOI form.
- Do not mail this form to the same address as your NOI.

RECEIVED

JAN 13 2017

COUNTY ENGINEER

Mail this form and your check to:

BY REGULAR U.S. MAIL

Texas Commission on Environmental Quality
Financial Administration Division
Cashier's Office, MC-214
P.O. Box 13088
Austin, TX 78711-3088

BY OVERNIGHT/EXPRESS MAIL

Texas Commission on Environmental Quality
Financial Administration Division
Cashier's Office, MC-214
12100 Park 35 Circle
Austin, TX 78753

Fee Code: GPA	General Permit:	TXR150000
---------------	-----------------	-----------

1. Check / Money Order Number:
2. Amount of Check/Money Order:
3. Date of Check or Money Order:
4. Name on Check or Money Order:

5. NOI INFORMATION

If the check is for more than one NOI, list each Project/Site (RE) Name and Physical Address exactly as provided on the NOI. **DO NOT SUBMIT A COPY OF THE NOI WITH THIS FORM AS IT COULD CAUSE DUPLICATE PERMIT ENTRIES.**

See Attached List of Sites (If more space is needed, you may attach a list.)

Project/Site (RE) Name:

Project/Site (RE) Physical Address:

Approximately 2,000 ft. East of the intersection of Stahl Lane and Mustang Vista, Bulverde, TX 78163

Staple Check in This Space



**AGENT AUTHORIZATION
FORM (TCEQ-0599)**

Agent Authorization Form
For Required Signature
Edwards Aquifer Protection Program
Relating to 30 TAC Chapter 213
Effective June 1, 1999

I Richard Mott
Print Name

Director
Title - Owner/President/Other

of Hidden Trails Community Association, Inc.
Corporation/Partnership/Entity Name

have authorized Pape-Dawson Engineers, Inc.
Print Name of Agent/Engineer

of Pape-Dawson Engineers, Inc.
Print Name of Firm

to represent and act on the behalf of the above named Corporation, Partnership, or Entity for the purpose of preparing and submitting this plan application to the Texas Commission on Environmental Quality (TCEQ) for the review and approval consideration of regulated activities.

I also understand that:

1. The applicant is responsible for compliance with 30 Texas Administrative Code Chapter 213 and any condition of the TCEQ's approval letter. The TCEQ is authorized to assess administrative penalties of up to \$10,000 per day per violation.
2. For those submitting an application who are not the property owner, but who have the right to control and possess the property, additional authorization is required from the owner.
3. Application fees are due and payable at the time the application is submitted. The application fee must be sent to the TCEQ cashier or to the appropriate regional office. The application will not be considered until the correct fee is received by the commission.
4. A notarized copy of the Agent Authorization Form must be provided for the person preparing the application, and this form must accompany the completed application.
5. No person shall commence any regulated activity on the Edwards Aquifer Recharge Zone, Contributing Zone or Transition Zone until the appropriate application for the activity has been filed with and approved by the Executive Director.

RECEIVED

JAN 13 2017

COUNTY ENGINEER

SIGNATURE PAGE:

[Signature]
Applicant's Signature

11/22/16
Date

THE STATE OF Texas §

County of Bexar §

BEFORE ME, the undersigned authority, on this day personally appeared Richard Mott known to me to be the person whose name is subscribed to the foregoing instrument, and acknowledged to me that (s)he executed same for the purpose and consideration therein expressed.

GIVEN under my hand and seal of office on this 28th day of November, 2016.

Dorothy Renee Collier
NOTARY PUBLIC

Dorothy Renee Collier
Typed or Printed Name of Notary

MY COMMISSION EXPIRES: 5/13/17

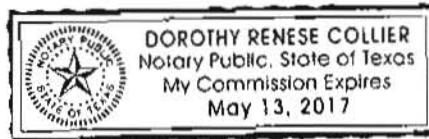

RECEIVED
JAN 13 2017
COUNTY ENGINEER

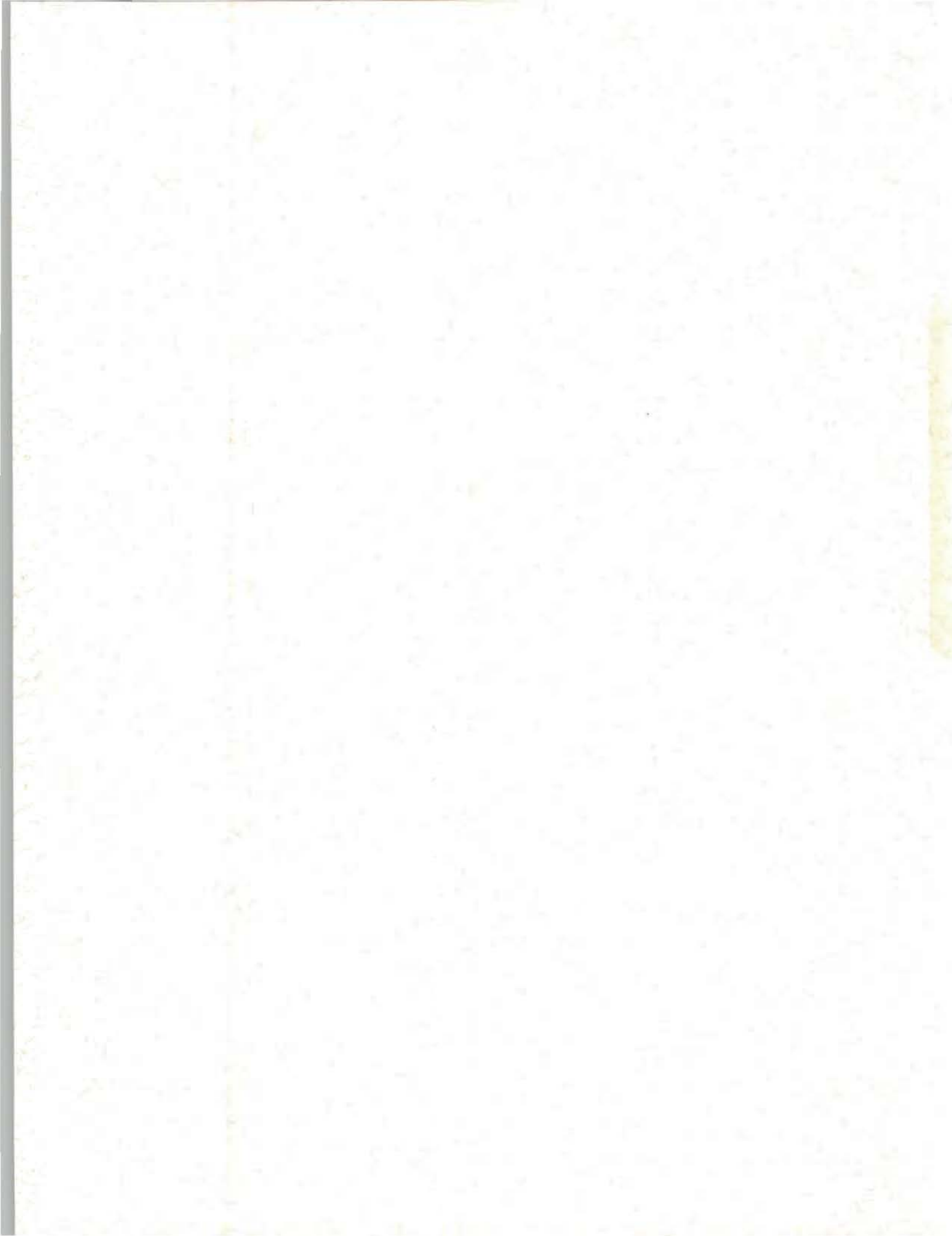

**APPLICATION FEE FORM
(TCEQ-0574)**

Application Fee Form

Texas Commission on Environmental Quality

Name of Proposed Regulated Entity: 4S Ranch Amenity Center

Regulated Entity Location: Approximately 2,000 ft east of intersector of Mustang Vista and Stahl Lane, Bulverde, TX 78163

Name of Customer: Hidden Trails Community Association, Inc.

Contact Person: Richard Mott

Phone: (210) 403-6200

Customer Reference Number (if issued): CN Not yet assigned

Regulated Entity Reference Number (if issued): RN 105628622

Austin Regional Office (3373)

Hays

Travis

Williamson

San Antonio Regional Office (3362)

Bexar

Medina

Uvalde

Comal

Kinney

Application fees must be paid by check, certified check, or money order, payable to the **Texas Commission on Environmental Quality**. Your canceled check will serve as your receipt. **This form must be submitted with your fee payment.** This payment is being submitted to:

Austin Regional Office

San Antonio Regional Office

Mailed to: TCEQ - Cashier

Overnight Delivery to: TCEQ - Cashier

Revenues Section

12100 Park 35 Circle

Mail Code 214

Building A, 3rd Floor

P.O. Box 13088

Austin, TX 78753

Austin, TX 78711-3088

(512)239-0357

RECEIVED

JAN 13 2017

Site Location (Check All That Apply):

Recharge Zone

Contributing Zone

Transition Zone

COUNTY ENGINEER

Type of Plan	Size	Fee Due
Water Pollution Abatement Plan, Contributing Zone Plan: One Single Family Residential Dwelling	Acres	\$
Water Pollution Abatement Plan, Contributing Zone Plan: Multiple Single Family Residential and Parks	Acres	\$
Water Pollution Abatement Plan, Contributing Zone Plan: Non-residential	21.82 Acres	\$ 6,500
Sewage Collection System	L.F.	\$
Lift Stations without sewer lines	Acres	\$
Underground or Aboveground Storage Tank Facility	Tanks	\$
Piping System(s)(only)	Each	\$
Exception	Each	\$
Extension of Time	Each	\$

Signature: *Cara C. Schubert*

Date: 01/03/17

RECEIVED

JAN 13 2017

Application Fee Schedule

Texas Commission on Environmental Quality
 Edwards Aquifer Protection Program 30 TAC Chapter 213 (effective 05/01/2008)

COUNTY ENGINEER

Water Pollution Abatement Plans and Modifications

Contributing Zone Plans and Modifications

Project	Project Area in Acres	Fee
One Single Family Residential Dwelling	< 5	\$650
Multiple Single Family Residential and Parks	< 5	\$1,500
	5 < 10	\$3,000
	10 < 40	\$4,000
	40 < 100	\$6,500
	100 < 500	\$8,000
	≥ 500	\$10,000
Non-residential (Commercial, industrial, institutional, multi-family residential, schools, and other sites where regulated activities will occur)	< 1	\$3,000
	1 < 5	\$4,000
	5 < 10	\$5,000
	10 < 40	\$6,500
	40 < 100	\$8,000
	≥ 100	\$10,000

Organized Sewage Collection Systems and Modifications

Project	Cost per Linear Foot	Minimum Fee- Maximum Fee
Sewage Collection Systems	\$0.50	\$650 - \$6,500

Underground and Aboveground Storage Tank System Facility Plans and Modifications

Project	Cost per Tank or Piping System	Minimum Fee- Maximum Fee
Underground and Aboveground Storage Tank Facility	\$650	\$650 - \$6,500

Exception Requests

Project	Fee
Exception Request	\$500

Extension of Time Requests

Project	Fee
----------------	------------

<i>Project</i>	<i>Fee</i>
Extension of Time Request	\$150

RECEIVED
JAN 13 2017
COUNTY ENGINEER

**CORE DATA FORM
(TCEQ-10400)**



TCEQ Use Only

TCEQ Core Data Form

For detailed instructions regarding completion of this form, please read the Core Data Form Instructions or call 512-239-8175.

RECEIVED

JAN 13 2017

SECTION I: General Information

COUNTY ENGINEER

1. Reason for Submission <i>(If other is checked please describe in space provided.)</i>		
<input checked="" type="checkbox"/> New Permit, Registration or Authorization <i>(Core Data Form should be submitted with the program application.)</i>		
<input type="checkbox"/> Renewal <i>(Core Data Form should be submitted with the renewal form)</i>	<input type="checkbox"/> Other	
2. Customer Reference Number <i>(if issued)</i>	Follow this link to search for CN or RN numbers in Central Registry**	3. Regulated Entity Reference Number <i>(if issued)</i>
CN		RN 105628622

SECTION II: Customer Information

4. General Customer Information	5. Effective Date for Customer Information Updates (mm/dd/yyyy)	01/04/2017	
<input checked="" type="checkbox"/> New Customer <input type="checkbox"/> Update to Customer Information <input type="checkbox"/> Change in Regulated Entity Ownership <input type="checkbox"/> Change in Legal Name (Verifiable with the Texas Secretary of State or Texas Comptroller of Public Accounts)			
The Customer Name submitted here may be updated automatically based on what is current and active with the Texas Secretary of State (SOS) or Texas Comptroller of Public Accounts (CPA).			
6. Customer Legal Name <i>(If an individual, print last name first: eg: Doe, John)</i>		<i>If new Customer, enter previous Customer below:</i>	
Hidden Trails Community Association, Inc.			
7. TX SOS/CPA Filing Number	8. TX State Tax ID (11 digits)	9. Federal Tax ID (9 digits)	10. DUNS Number <i>(if applicable)</i>
802573970	32061958263	81-4577265	
11. Type of Customer:	<input checked="" type="checkbox"/> Corporation	<input type="checkbox"/> Individual	Partnership: <input type="checkbox"/> General <input type="checkbox"/> Limited
Government: <input type="checkbox"/> City <input type="checkbox"/> County <input type="checkbox"/> Federal <input type="checkbox"/> State <input type="checkbox"/> Other	<input type="checkbox"/> Sole Proprietorship	<input type="checkbox"/> Other:	
12. Number of Employees		13. Independently Owned and Operated?	
<input checked="" type="checkbox"/> 0-20 <input type="checkbox"/> 21-100 <input type="checkbox"/> 101-250 <input type="checkbox"/> 251-500 <input type="checkbox"/> 501 and higher		<input checked="" type="checkbox"/> Yes <input type="checkbox"/> No	
14. Customer Role (Proposed or Actual) – as it relates to the Regulated Entity listed on this form. Please check one of the following:			
<input type="checkbox"/> Owner <input type="checkbox"/> Operator <input type="checkbox"/> Owner & Operator <input type="checkbox"/> Occupational Licensee <input checked="" type="checkbox"/> Responsible Party <input type="checkbox"/> Voluntary Cleanup Applicant <input type="checkbox"/> Other:			
15. Mailing Address:	401 Congress Avenue, Suite 2100		
	City	Austin	State TX ZIP 78701 ZIP + 4 3798
16. Country Mailing Information <i>(if outside USA)</i>		17. E-Mail Address <i>(if applicable)</i>	
		Richard.Mott@lennar.com	
18. Telephone Number	19. Extension or Code	20. Fax Number <i>(if applicable)</i>	
(210)403 -6200		() -	

SECTION III: Regulated Entity Information

21. General Regulated Entity Information <i>(If 'New Regulated Entity' is selected below this form should be accompanied by a permit application)</i>	
<input checked="" type="checkbox"/> New Regulated Entity <input type="checkbox"/> Update to Regulated Entity Name <input checked="" type="checkbox"/> Update to Regulated Entity Information	
The Regulated Entity Name submitted may be updated in order to meet TCEQ Agency Data Standards (removal of organizational endings such as Inc, LP, or LLC.)	
22. Regulated Entity Name <i>(Enter name of the site where the regulated action is taking place.)</i>	
4S Ranch Amenity Center	

23. Street Address of the Regulated Entity: (No PO Boxes)	Not yet assigned						
	City		State		ZIP		ZIP + 4
24. County	Comal						

Enter Physical Location Description if no street address is provided.

25. Description to Physical Location:	Approximately 2,000 ft East of intersection of Mustang Vista and Stahl Lane										
26. Nearest City	Bulverde				State	Texas		Nearest ZIP Code	78163		
27. Latitude (N) In Decimal:	29.768783			28. Longitude (W) In Decimal:	-98.408342						
Degrees	Minutes	Seconds	Degrees	Minutes	Seconds						
29	46	7.619	98	24	30.031						
29. Primary SIC Code (4 digits)	7999		30. Secondary SIC Code (4 digits)	7991		31. Primary NAICS Code (5 or 6 digits)	713990		32. Secondary NAICS Code (5 or 6 digits)		713940
33. What is the Primary Business of this entity? (Do not repeat the SIC or NAICS description.)											
Construction of an Amenity Center and Park										RECEIVED	
										JAN 13 2017	
34. Mailing Address:	401 Congress Avenue, Suite 2100										
											COUNTY ENGINEER
City	Austin		State	TX		ZIP	78701		ZIP + 4	3798	
35. E-Mail Address:	Richard.Mott@lennar.com										
36. Telephone Number	(210)403- 6200			37. Extension or Code				38. Fax Number (if applicable)	() -		

39. TCEQ Programs and ID Numbers Check all Programs and write in the permits/registration numbers that will be affected by the updates submitted on this form. See the Core Data Form instructions for additional guidance.

<input type="checkbox"/> Dam Safety	<input type="checkbox"/> Districts	<input checked="" type="checkbox"/> Edwards Aquifer	<input type="checkbox"/> Emissions Inventory Air	<input type="checkbox"/> Industrial Hazardous Waste
<input type="checkbox"/> Municipal Solid Waste	<input type="checkbox"/> New Source Review Air	<input type="checkbox"/> OSSF	<input type="checkbox"/> Petroleum Storage Tank	<input type="checkbox"/> PWS
<input type="checkbox"/> Sludge	<input type="checkbox"/> Storm Water	<input type="checkbox"/> Title V Air	<input type="checkbox"/> Tires	<input type="checkbox"/> Used Oil
<input type="checkbox"/> Voluntary Cleanup	<input type="checkbox"/> Waste Water	<input type="checkbox"/> Wastewater Agriculture	<input type="checkbox"/> Water Rights	<input type="checkbox"/> Other:

SECTION IV: Preparer Information

40. Name:	Jean Pritchett, EIT			41. Title:	Environmental Specialist		
42. Telephone Number	43. Ext./Code	44. Fax Number	45. E-Mail Address				
(210) 375 9000		(210) 375 9010	jpritchett@pape-dawson.com				

SECTION V: Authorized Signature

46. By my signature below, I certify, to the best of my knowledge, that the information provided in this form is true and complete, and that I have signature authority to submit this form on behalf of the entity specified in Section II, Field 6 and/or as required for the updates to the ID numbers identified in field 39.

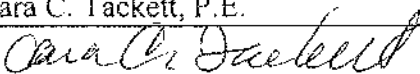
Company:	Pape-Dawson Engineers, Inc.		Job Title:	Sr. Vice President		
Name (In Print):	Cara C. Tackett, P.E.			Phone:	(210)375-9000	
Signature:				Date:	01/03/17	



TCEQ Use Only

TCEQ Core Data Form

For detailed instructions regarding completion of this form, please read the Core Data Form Instructions or call 512-239-5175.

SECTION I: General Information

1. Reason for Submission (If other is checked please describe in space provided.)		
<input checked="" type="checkbox"/> New Permit, Registration or Authorization (Core Data Form should be submitted with the program application.)		
<input type="checkbox"/> Renewal (Core Data Form should be submitted with the renewal form)	<input type="checkbox"/> Other	
2. Customer Reference Number (if issued)	Follow this link to search for CN or RN numbers in Central Registry**	3. Regulated Entity Reference Number (if issued)
CN 602412207		RN 105628622

SECTION II: Customer Information

4. General Customer Information		5. Effective Date for Customer Information Updates (mm/dd/yyyy)	
<input type="checkbox"/> New Customer		<input type="checkbox"/> Update to Customer Information	
<input type="checkbox"/> Change in Legal Name (Verifiable with the Texas Secretary of State or Texas Comptroller of Public Accounts)		<input type="checkbox"/> Change in Regulated Entity Ownership	
The Customer Name submitted here may be updated automatically based on what is current and active with the Texas Secretary of State (SOS) or Texas Comptroller of Public Accounts (CPA).			
6. Customer Legal Name (If an individual, print last name first: eg: Doe, John)		If new Customer, enter previous Customer below:	
7. TX SOS/CPA Filing Number	8. TX State Tax ID (11 digits)	9. Federal Tax ID (9 digits)	10. DUNS Number (if applicable)
11. Type of Customer:	<input type="checkbox"/> Corporation	<input type="checkbox"/> Individual	Partnership: <input type="checkbox"/> General <input type="checkbox"/> Limited
Government: <input type="checkbox"/> City <input type="checkbox"/> County <input type="checkbox"/> Federal <input type="checkbox"/> State <input type="checkbox"/> Other	<input type="checkbox"/> Sole Proprietorship	<input type="checkbox"/> Other:	
12. Number of Employees		13. Independently Owned and Operated?	
<input type="checkbox"/> 0-20 <input type="checkbox"/> 21-100 <input type="checkbox"/> 101-250 <input type="checkbox"/> 251-500 <input type="checkbox"/> 501 and higher		<input checked="" type="checkbox"/> Yes <input type="checkbox"/> No	
14. Customer Role (Proposed or Actual) – as it relates to the Regulated Entity listed on this form. Please check one of the following:			
<input checked="" type="checkbox"/> Owner <input type="checkbox"/> Operator <input type="checkbox"/> Owner & Operator			
<input type="checkbox"/> Occupational Licensee <input type="checkbox"/> Responsible Party <input type="checkbox"/> Voluntary Cleanup Applicant <input type="checkbox"/> Other:			
15. Mailing Address:			
City			
State			
ZIP			
ZIP + 4			
16. Country Mailing Information (if outside USA)		17. E-Mail Address (if applicable)	
18. Telephone Number		19. Extension or Code	20. Fax Number (if applicable)
() -			() -

SECTION III: Regulated Entity Information

21. General Regulated Entity Information (If 'New Regulated Entity' is selected below this form should be accompanied by a permit application)		
<input checked="" type="checkbox"/> New Regulated Entity <input type="checkbox"/> Update to Regulated Entity Name <input checked="" type="checkbox"/> Update to Regulated Entity Information		
The Regulated Entity Name submitted may be updated in order to meet TCEQ Agency Data Standards (removal of organizational endings such as Inc, LP, or LLC.)		
22. Regulated Entity Name (Enter name of the site where the regulated action is taking place.)		RECEIVED
4S Ranch Amenity Center		JAN 13 2017

COUNTY ENGINEER

23. Street Address of the Regulated Entity: <i>(No PO Boxes)</i>	Not yet assigned						RECEIVED	
	City		State		ZIP		ZIP + 4	JAN 13 2017
24. County	Comal						COUNTY ENGINEER	

Enter Physical Location Description if no street address is provided.

25. Description to Physical Location:	Approximately 2,000 ft East of intersection of Mustang Vista and Stahl Lane							
26. Nearest City	Bulverde			State	Texas		Nearest ZIP Code	78163
27. Latitude (N) In Decimal:	29.768783			28. Longitude (W) In Decimal:	-98.408342			
Degrees	Minutes	Seconds	Degrees	Minutes	Seconds			
29	46	7.619	98	24	30.031			
29. Primary SIC Code (4 digits)	30. Secondary SIC Code (4 digits)		31. Primary NAICS Code (5 or 6 digits)		32. Secondary NAICS Code (5 or 6 digits)			
7999	7991		713990		713940			
33. What is the Primary Business of this entity? <i>(Do not repeat the SIC or NAICS description.)</i>								
Construction of an Amenity Center and Park								
34. Mailing Address:	401 Congress Avenue, Suite 2100							
	City	Austin	State	TX	ZIP	78701	ZIP + 4 3798	
35. E-Mail Address:	Richard.Mott@lennar.com							
36. Telephone Number		37. Extension or Code		38. Fax Number <i>(if applicable)</i>				
(210)403- 6200				() -				

39. TCEQ Programs and ID Numbers Check all Programs and write in the permits/registration numbers that will be affected by the updates submitted on this form. See the Core Data Form instructions for additional guidance.

<input type="checkbox"/> Dam Safety	<input type="checkbox"/> Districts	<input checked="" type="checkbox"/> Edwards Aquifer	<input type="checkbox"/> Emissions Inventory Air	<input type="checkbox"/> Industrial Hazardous Waste
<input type="checkbox"/> Municipal Solid Waste	<input type="checkbox"/> New Source Review Air	<input type="checkbox"/> OSSF	<input type="checkbox"/> Petroleum Storage Tank	<input type="checkbox"/> PWS
<input type="checkbox"/> Sludge	<input type="checkbox"/> Storm Water	<input type="checkbox"/> Title V Air	<input type="checkbox"/> Tires	<input type="checkbox"/> Used Oil
<input type="checkbox"/> Voluntary Cleanup	<input type="checkbox"/> Waste Water	<input type="checkbox"/> Wastewater Agriculture	<input type="checkbox"/> Water Rights	<input type="checkbox"/> Other:

SECTION IV: Preparer Information

40. Name:	Jean Pritchett, EIT	41. Title:	Environmental Specialist
42. Telephone Number	43. Ext./Code	44. Fax Number	45. E-Mail Address
(210) 375-9000		(210) 375-9010	jpritchett@pape-dawson.com

SECTION V: Authorized Signature

46. By my signature below, I certify, to the best of my knowledge, that the information provided in this form is true and complete, and that I have signature authority to submit this form on behalf of the entity specified in Section II, Field 6 and/or as required for the updates to the ID numbers identified in field 39.

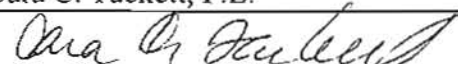
Company:	Pape-Dawson Engineers, Inc.	Job Title:	Sr. Vice President
Name <i>(In Print)</i> :	Cara C. Tackett, P.E.	Phone:	(210)375-9000
Signature:		Date:	01/03/17

LENNAR

November 30, 2016

Mr. Todd Jones
TCEQ
14250 Judson Rd.
San Antonio, TX 78233

Re: 4S Ranch Amenity Center
Contributing Zone Plan

Dear Mr. Jones:

This letter is to inform you that I authorize Hidden Trails Community Association, Inc., to conduct regulated activity as it relates to the 4S Ranch Amenity Center Contributing Zone Plan (CZP) currently owned by Lennar Homes of Texas Land and Construction, Ltd., as indicated by Comal County Appraisal District. A preliminary plat of the 4S Ranch Amenity Center is included with this letter.

If you have any questions or require additional information, please do not hesitate to contact our office at your earliest convenience.

Sincerely,



David Grove
Lennar Homes of Texas Land and Construction, Ltd.
Vice President

RECEIVED
JAN 13 2017
COUNTY ENGINEER

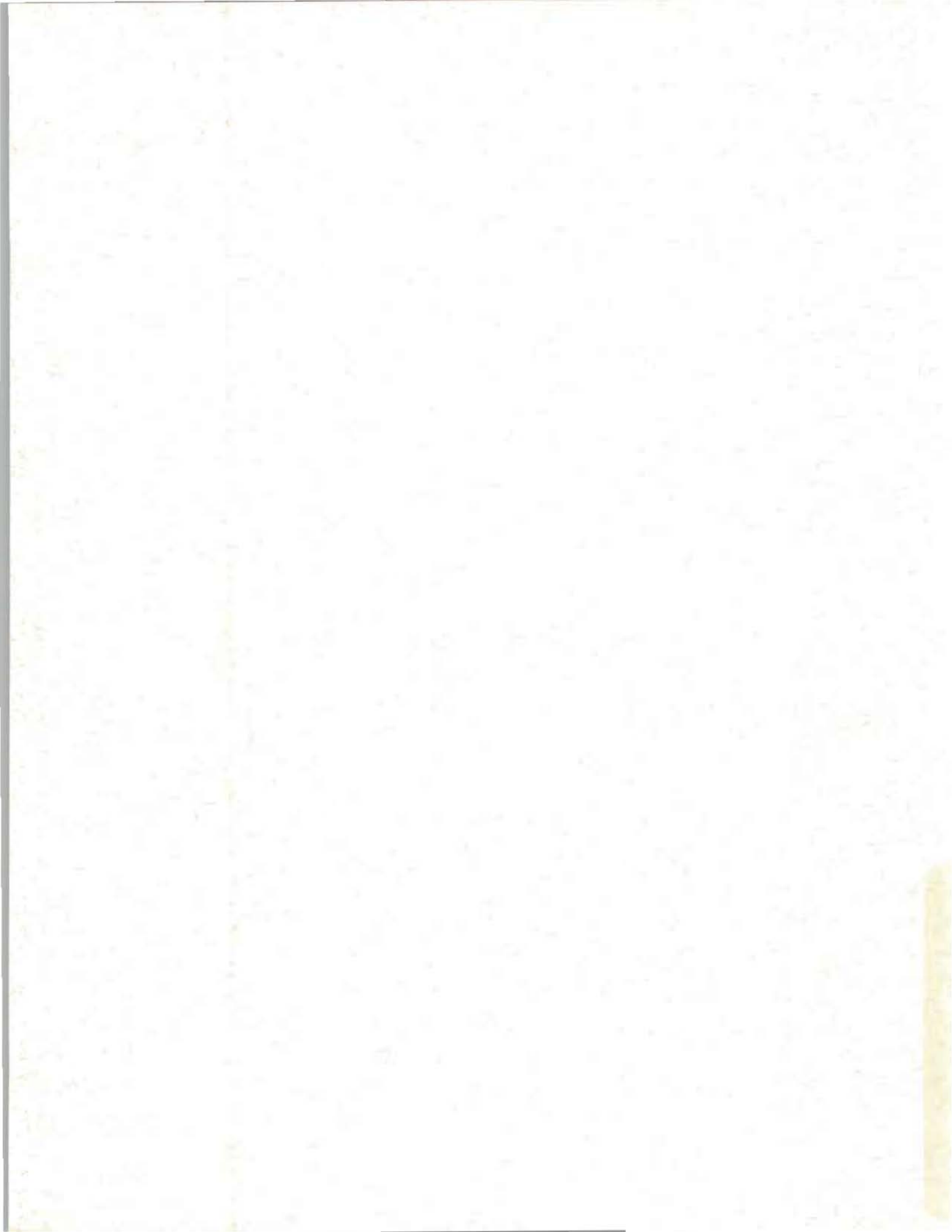

EXHIBITS

SUBDIVISION PLAT OF 4S RANCH AMENITY CENTER

BEING 21.739 ACRES OUT OF THAT 753.635 ACRES CONVEYED TO LENNAR HOMES OF TEXAS LAND AND CONSTRUCTION LTD IN DEED RECORDED IN DOCUMENT 201506007928, OUT OF THAT 7.600 ACRE REVERSION TRACT CONVEYED TO LENNAR HOMES OF TEXAS LAND AND CONSTRUCTION LTD IN DEED RECORDED IN DOCUMENT 201506007932, AND OUT OF THAT 9.530 ACRES CONVEYED TO LENNAR HOMES OF TEXAS LAND AND CONSTRUCTION LTD IN DEED RECORDED IN DOCUMENT 201506007932, OF THE OFFICIAL PUBLIC RECORDS OF COMAL COUNTY, TEXAS, SAID 21.739 ACRE TRACT OUT OF THE JOHN KADERLI SURVEY NUMBER 449, ABSTRACT -308, IN COMAL COUNTY, TEXAS.

C.P.S. NOTES:

1. THE CITY OF SAN ANTONIO AS PART OF ITS ELECTRIC AND GAS SYSTEM (CITY PUBLIC SERVICE ENERGY) IS HEREBY DEDICATED THE EASEMENTS AND RIGHTS-OF-WAY FOR ELECTRIC AND GAS DISTRIBUTION AND SERVICE FACILITIES IN THE AREAS DESIGNATED ON THIS PLAT AS "ELECTRIC EASEMENT," "GAS EASEMENT," "ANCHOR EASEMENT," "SERVICE EASEMENT," "COVERING EASEMENT," "UTILITY EASEMENT," AND "TRANSFORMER EASEMENT" FOR THE PURPOSE OF INSTALLING, CONSTRUCTING, RECONSTRUCTING, MAINTAINING, REMOVING, INSPECTING, PATROLLING, AND ERECTING POLES, HANGING OR BURYING WIRES, CABLES, CONDUITS, PIPELINES OR TRANSFORMERS, EACH WITH ITS NECESSARY APPURTENANCES; TOGETHER WITH THE RIGHT OF INGRESS AND EGRESS OVER GRANTOR'S ADJACENT LAND, THE RIGHT TO RELOCATE SAID FACILITIES WITHIN SAID EASEMENT AND RIGHT-OF-WAY AREAS, AND THE RIGHT TO REMOVE FROM SAID LANDS ALL TREES OR PARTS THEREOF, OR OTHER OBSTRUCTIONS WHICH ENDANGER OR MAY INTERFERE WITH THE EFFICIENCY OF SAID LINES OR APPURTENANCES THEREOF, IF IT IS AGREED AND UNDERSTOOD THAT NO BUILDINGS, CONCRETE SLABS, OR WALLS WILL BE PLACED WITHIN SAID EASEMENT AREA.
2. ANY C.P.S. ENERGY MONETARY LOSS RESULTING FROM MODIFICATIONS REQUIRED OF C.P.S. EQUIPMENT, LOCATED WITHIN SAID EASEMENT, DUE TO GRADE CHANGES OR GROUND ELEVATION ALTERATIONS SHALL BE CHARGED TO THE PERSON OR PERSONS DEEMED RESPONSIBLE FOR SAID GRADE CHANGES OR GROUND ELEVATION ALTERATION.
3. THIS PLAT DOES NOT AMEND, ALTER, RELEASE OR OTHERWISE AFFECT ANY EXISTING ELECTRIC, GAS, WATER, SEWER, DRAINAGE, TELEPHONE, CABLE EASEMENTS OR ANY OTHER EASEMENTS FOR UTILITIES UNLESS THE CHANGES TO SUCH EASEMENTS ARE DESCRIBED BELOW; NONE.

SURVEYOR'S NOTES:

1. PROPERTY CORNERS ARE MONUMENTED WITH CAP OR DISK MARKED "PAPE-DAWSON" UNLESS NOTED OTHERWISE.
2. COORDINATES SHOWN ARE BASED ON THE NORTH AMERICAN DATUM OF 1983 NAD83 (NA2011) EPOCH 2010.00 FROM THE TEXAS COORDINATE SYSTEM ESTABLISHED FOR THE SOUTH CENTRAL ZONE DISPLAYED IN GRID VALUES DERIVED FROM THE NGS COOPERATIVE CORS NETWORK.
3. DIMENSIONS SHOWN ARE SURFACE.
4. BEARINGS ARE BASED ON THE NORTH AMERICAN DATUM OF 1983 NAD83 (NA2011) EPOCH 2010.00, FROM THE TEXAS COORDINATE SYSTEM ESTABLISHED FOR THE SOUTH CENTRAL ZONE.

SCALE: 1" = 200'
0' 200' 400' 600'



SAN ANTONIO | AUSTIN | HOUSTON | FORT WORTH | DALLAS
2000 HW LOOP 410 | SAN ANTONIO, TX 78213 | 210.375.9000
TBPE FIRM REGISTRATION #470 | TBPLS FIRM REGISTRATION #10028800

DATE OF PRINT: January 2, 2017

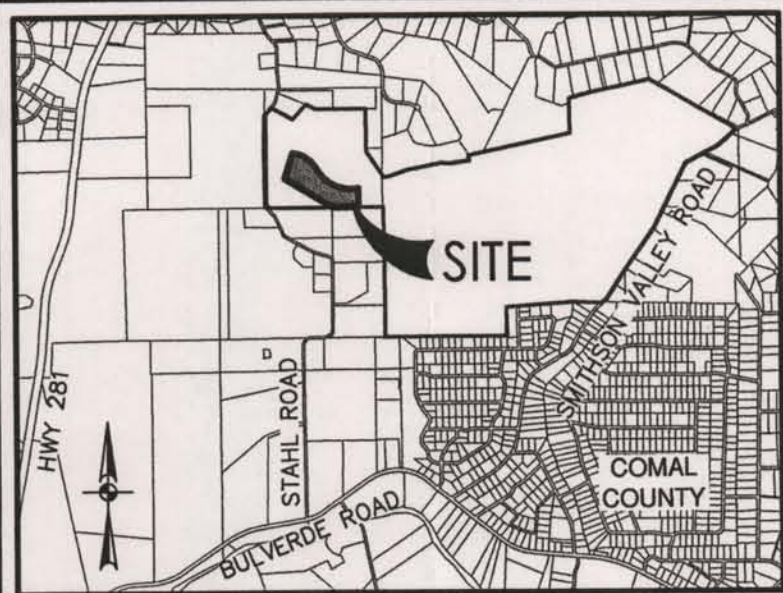

LOCATION MAP
NOT-TO-SCALE

LEGEND

- | | | | |
|-------|--|------------|--|
| DOC | DOCUMENT NUMBER | (SURVEYOR) | FOUND 1/2" IRON ROD (UNLESS NOTED OTHERWISE) |
| OPR | OFFICIAL PUBLIC RECORDS (OFFICIAL PUBLIC RECORDS OF REAL PROPERTY) OF BEXAR COUNTY, TEXAS | | SET 1/2" IRON ROD (PD) |
| - - - | -1140 | | EXISTING CONTOURS |
| - - - | | | ORIGINAL SURVEY/COUNTY LINE |
| ⬡ | 20' WATER EASEMENT | | |
| ⬢ | CITY PUBLIC SERVICE EASEMENT PREPARED OCTOBER 1999 BY PAPE-DAWSON (NO RECORDING INFORMATION FOUND) | | |
| ⬢ | VARIABLE WIDTH DRAINAGE EASEMENT TO EXPIRE UPON INCORPORATION INTO FUTURE PLAT (4S RANCH PHASE-I) | | |
| ⬢ | 14' GAS, ELECTRIC, TELEPHONE AND CABLE TV EASEMENT (4S RANCH PHASE-I) | | |
| ⬢ | VARIABLE WIDTH DRAINAGE EASEMENT (4S RANCH PHASE-I) | | |
| ⬢ | 12' SANITARY SEWER EASEMENT (4S RANCH PHASE-I) | | |
| ⬢ | VARIABLE WIDTH WATER EASEMENT (4S RANCH PHASE-I) | | |

MISCELLANEOUS NOTE:
1. FUTURE DEVELOPMENT IS SUBJECT TO CHAPTER 114-STREETS, SIDEWALKS AND OTHER PUBLIC SPACES.
2. CONTOURS SHOWN ARE BASED OFF OF AN ON THE GROUND SURVEY. THE DATUM USED TO GENERATE THE CONTOURS IS THE NORTH AMERICAN DATUM OF 1983 NAD83 (NA2011) EPOCH 2010.00, FROM THE TEXAS COORDINATE SYSTEM ESTABLISHED FOR THE SOUTH CENTRAL ZONE.

STATE OF TEXAS
COUNTY OF BEXAR
I HEREBY CERTIFY THAT PROPER ENGINEERING CONSIDERATION HAS BEEN GIVEN THIS PLAT TO THE MATTERS OF STREETS, LOTS AND DRAINAGE LAYOUT. TO THE BEST OF MY KNOWLEDGE THIS PLAT CONFORMS TO ALL REQUIREMENTS OF THE UNIFIED DEVELOPMENT CODE, EXCEPT FOR THOSE VARIANCES GRANTED BY THE CITY OF BULVERDE PLANNING COMMISSION.

CARA C. TACKETT, P.E.
LICENSED PROFESSIONAL ENGINEER
PAPE-DAWSON ENGINEERS, INC.
2000 NW LOOP 410
SAN ANTONIO, TEXAS 78213

STATE OF TEXAS
COUNTY OF BEXAR
BEFORE ME, THE UNDERSIGNED AUTHORITY ON THIS DAY PERSONALLY APPEARED CARA C. TACKETT, KNOWN TO ME TO BE THE PERSON WHOSE NAME IS SUBSCRIBED TO THE FOREGOING INSTRUMENT, AND ACKNOWLEDGED TO ME THAT HE EXECUTED THE SAME FOR THE PURPOSES AND CONSIDERATIONS THEREIN EXPRESSED AND IN THE CAPACITY THEREIN STATED. GIVEN UNDER MY HAND AND SEAL OF OFFICE THIS DAY OF _____, A.D. 20____.

NOTARY PUBLIC, BEXAR COUNTY, TEXAS

STATE OF TEXAS
COUNTY OF BEXAR

II, THE UNDERSIGNED JOHN NOEL NICHOLLS, A REGISTERED PROFESSIONAL LAND SURVEYOR IN THE STATE OF TEXAS, HEREBY CERTIFY THAT THIS PLAT IS TRUE AND CORRECTLY MADE UNDER MY SUPERVISION AND IN COMPLIANCE WITH CITY AND STATE SURVEY REGULATIONS AND LAWS AND MADE ON THE GROUND AND THAT THE CORNER MONUMENTS WERE PROPERLY PLACED UNDER MY SUPERVISION.

PRELIMINARY, THIS DOCUMENT SHALL NOT BE RECORDED FOR ANY PURPOSE AND SHALL NOT BE USED OR VIEWED OR RELIED UPON AS A FINAL SURVEY DOCUMENT.

JOHN NOEL NICHOLLS
REGISTERED PROFESSIONAL LAND SURVEYOR,
PAPE-DAWSON ENGINEERS, INC.
2000 NW LOOP 410
SAN ANTONIO, TEXAS 78213

STATE OF TEXAS
COUNTY OF BEXAR
BEFORE ME, THE UNDERSIGNED AUTHORITY ON THIS DAY PERSONALLY APPEARED JOHN NOEL NICHOLLS, KNOWN TO ME TO BE THE PERSON WHOSE NAME IS SUBSCRIBED TO THE FOREGOING INSTRUMENT, AND ACKNOWLEDGED TO ME THAT HE EXECUTED THE SAME FOR THE PURPOSES AND CONSIDERATIONS THEREIN EXPRESSED AND IN THE CAPACITY THEREIN STATED. GIVEN UNDER MY HAND AND SEAL OF OFFICE THIS _____ DAY OF _____, A.D. 20____.

NOTARY PUBLIC, BEXAR COUNTY, TEXAS

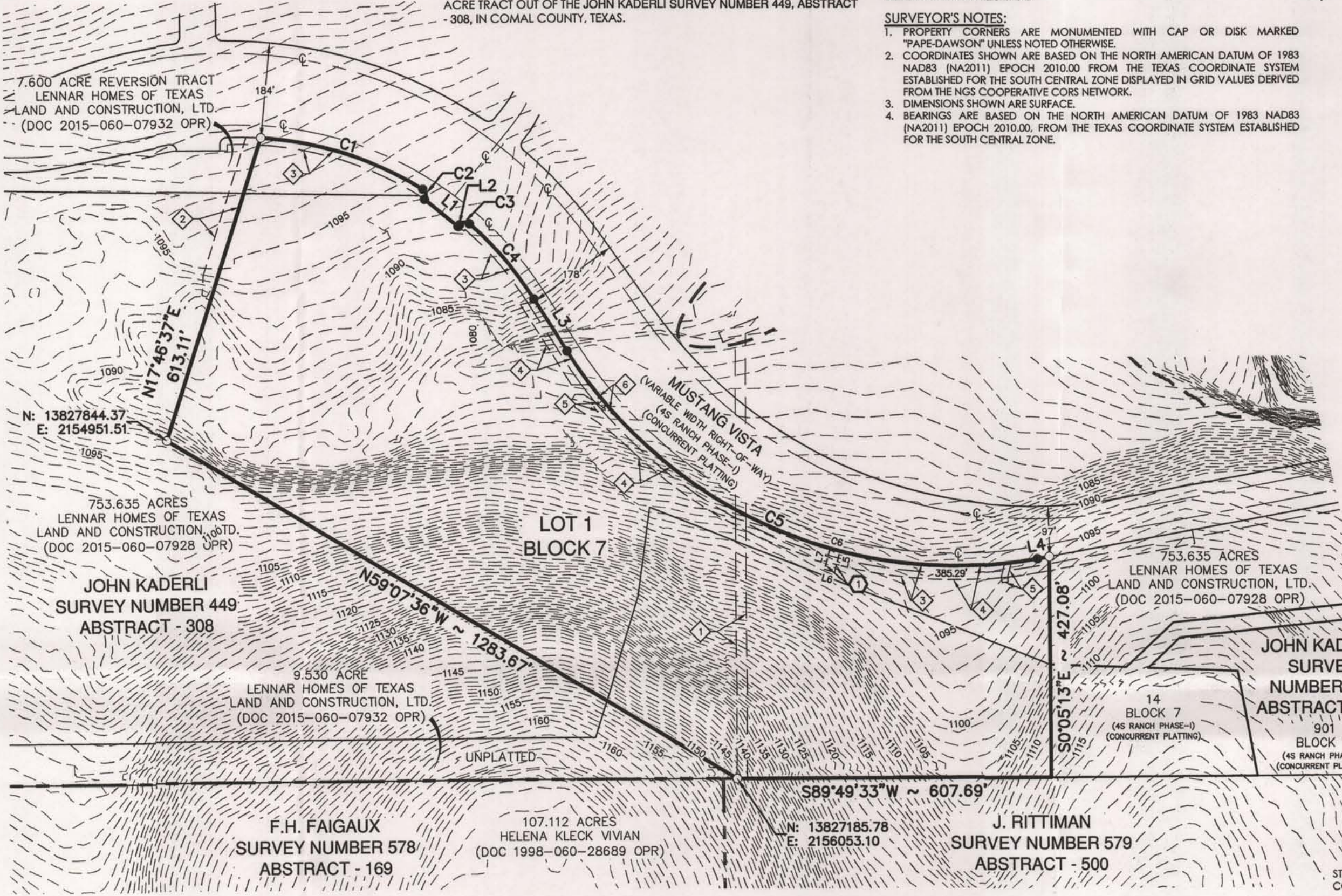

LINE #	BEARING	LENGTH
L1	S50°42'42"E	84.00'
L2	N39°17'18"E	4.71'
L3	S32°05'52"E	119.49'
L4	N79°46'21"E	22.82'
L5	S15°10'03"W	42.00'
L6	N74°49'57"W	20.00'
L7	N15°10'03"E	42.06'

CURVE #	RADIUS	DELTA	CHORD BEARING	CHORD	LENGTH
C1	676.00'	028°16'02"	S72°03'35"E	330.14'	333.51'
C2	13.00'	097°12'52"	S09°19'08"E	19.51'	22.06'
C3	13.00'	092°18'40"	N85°26'38"E	18.75'	20.94'
C4	676.00'	016°18'10"	S40°14'57"E	191.70'	192.35'
C5	886.00'	068°07'47"	S66°09'45"E	992.55'	1053.53'
C6	886.00'	001°17'36"	S74°39'55"E	20.00'	20.00'

THIS PLAT OF 4S RANCH AMENITY CENTER HAS BEEN SUBMITTED TO AND CONSIDERED BY THE CITY PLANNING AND ZONING COMMISSION OF THE CITY OF BULVERDE, TEXAS AND IS HEREBY APPROVED BY SUCH COMMISSION.

DATED THIS _____ DAY OF _____, YEAR _____

BY: _____
CHAIRPERSON

BY: _____
SECRETARY

RECEIVED
JAN 13 2017
COUNTY ENGINEER

I (WE), THE UNDERSIGNED OWNER(S) OF THE LAND SHOWN ON THIS PLAT, AND DESIGNATED HEREIN AS THE 4S RANCH AMENITY CENTER SUBDIVISION TO THE CITY OF BULVERDE, COUNTY OF COMAL, TEXAS, AND WHOSE NAME IS SUBSCRIBED HERETO, DO HEREBY SUBDIVIDE SUCH PROPERTY AND DEDICATE TO THE USE OF THE PUBLIC ALL STREETS, ALLEYS, PARKS, DRAINS, EASEMENTS, AND PUBLIC PLACES THEREON SHOWN FOR THE PURPOSES AND CONSIDERATION THEREIN EXPRESSED.

OWNER/DEVELOPER: RICHARD MOTT
HIDDEN TRAILS COMMUNITY ASSOCIATION, INC.
1922 DRY CREEK WAY, SUITE 101
SAN ANTONIO, TEXAS 78259

STATE OF TEXAS
COUNTY OF BEXAR
BEFORE ME, THE UNDERSIGNED AUTHORITY ON THIS DAY PERSONALLY APPEARED DAVID GROVE KNOWN TO ME TO BE THE PERSON WHOSE NAME IS SUBSCRIBED TO THE FOREGOING INSTRUMENT, AND ACKNOWLEDGED TO ME THAT HE EXECUTED THE SAME FOR THE PURPOSES AND CONSIDERATIONS THEREIN EXPRESSED AND IN THE CAPACITY THEREIN STATED. GIVEN UNDER MY HAND AND SEAL OF OFFICE THIS DAY OF _____, A.D. 20____.

NOTARY PUBLIC, BEXAR COUNTY, TEXAS

STATE OF TEXAS
COUNTY OF COMAL
I, _____, COUNTY CLERK OF COMAL COUNTY, DO HEREBY CERTIFY THAT THIS PLAT WAS FILED FOR RECORD IN MY OFFICE, ON THE _____ DAY OF _____, A.D. 20____ AT _____ M. AND DULY RECORDED THE _____ DAY OF _____, A.D. 20____ AT _____ M. IN THE RECORDS OF _____ OF COMAL COUNTY, IN BOOK/DOC # _____ ON PAGE _____ IN TESTIMONY WHEREOF, WITNESS MY HAND AND OFFICIAL SEAL OF OFFICE, THIS _____ DAY OF _____, A.D. 20____.

COUNTY CLERK, COMAL COUNTY, TEXAS

BY: _____, DEPUTY

Civil Job No. 8547-10; Survey Job No. 8547-10

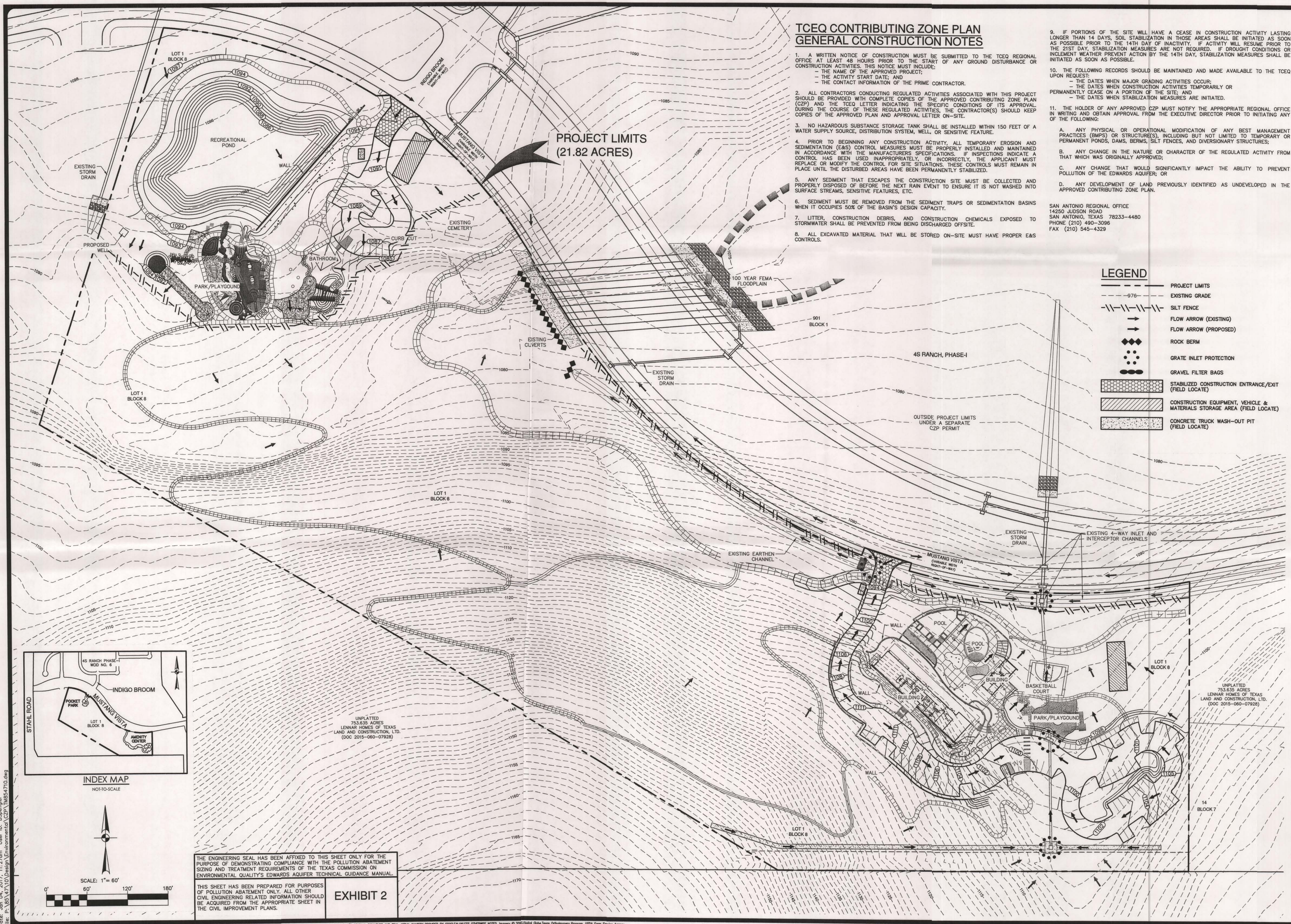

**TCEQ CONTRIBUTING ZONE PLAN
GENERAL CONSTRUCTION NOTES**

1. A WRITTEN NOTICE OF CONSTRUCTION MUST BE SUBMITTED TO THE TCEQ REGIONAL OFFICE AT LEAST 48 HOURS PRIOR TO THE START OF ANY GROUND DISTURBANCE OR CONSTRUCTION ACTIVITIES. THIS NOTICE MUST INCLUDE:
 - THE NAME OF THE APPROVED PROJECT;
 - THE ACTIVITY START DATE; AND
 - THE CONTACT INFORMATION OF THE PRIME CONTRACTOR.
2. ALL CONTRACTORS CONDUCTING REGULATED ACTIVITIES ASSOCIATED WITH THIS PROJECT SHOULD BE PROVIDED WITH COMPLETE COPIES OF THE APPROVED CONTRIBUTING ZONE PLAN (CZP) AND THE TCEQ LETTER INDICATING THE SPECIFIC CONDITIONS OF ITS APPROVAL. DURING THE COURSE OF THESE REGULATED ACTIVITIES, THE CONTRACTOR(S) SHOULD KEEP COPIES OF THE APPROVED PLAN AND APPROVAL LETTER ON-SITE.
3. NO HAZARDOUS SUBSTANCE STORAGE TANK SHALL BE INSTALLED WITHIN 150 FEET OF A WATER SUPPLY SOURCE, DISTRIBUTION SYSTEM, WELL, OR SENSITIVE FEATURE.
4. PRIOR TO BEGINNING ANY CONSTRUCTION ACTIVITY, ALL TEMPORARY EROSION AND SEDIMENTATION (EAS) CONTROL MEASURES MUST BE PROPERLY INSTALLED AND MAINTAINED IN ACCORDANCE WITH THE MANUFACTURER'S SPECIFICATIONS. IF INSPECTIONS INDICATE A CONTROL HAS BEEN USED INAPPROPRIATELY, OR INCORRECTLY, THE APPLICANT MUST REPLACE OR MODIFY THE CONTROL FOR SITE SITUATIONS. THESE CONTROLS MUST REMAIN IN PLACE UNTIL THE DISTURBED AREAS HAVE BEEN PERMANENTLY STABILIZED.
5. ANY SEDIMENT THAT ESCAPES THE CONSTRUCTION SITE MUST BE COLLECTED AND PROPERLY DISPOSED OF BEFORE THE NEXT RAIN EVENT TO ENSURE IT IS NOT WASHED INTO SURFACE STREAMS, SENSITIVE FEATURES, ETC.
6. SEDIMENT MUST BE REMOVED FROM THE SEDIMENT TRAPS OR SEDIMENTATION BASINS WHEN IT OCCUPIES 50% OF THE BASIN'S DESIGN CAPACITY.
7. LITTER, CONSTRUCTION DEBRIS, AND CONSTRUCTION CHEMICALS EXPOSED TO STORMWATER SHALL BE PREVENTED FROM BEING DISCHARGED OFFSITE.
8. ALL EXCAVATED MATERIAL THAT WILL BE STORED ON-SITE MUST HAVE PROPER E&S CONTROLS.

9. IF PORTIONS OF THE SITE WILL HAVE A CEASE IN CONSTRUCTION ACTIVITY LASTING LONGER THAN 14 DAYS, SOIL STABILIZATION IN THOSE AREAS SHALL BE INITIATED AS SOON AS POSSIBLE PRIOR TO THE 14TH DAY OF INACTIVITY. IF ACTIVITY WILL RESUME PRIOR TO THE 21ST DAY, STABILIZATION MEASURES ARE NOT REQUIRED. IF DROUGHT CONDITIONS OR INCLEMENT WEATHER PREVENT ACTION BY THE 14TH DAY, STABILIZATION MEASURES SHALL BE INITIATED AS SOON AS POSSIBLE.
10. THE FOLLOWING RECORDS SHOULD BE MAINTAINED AND MADE AVAILABLE TO THE TCEQ UPON REQUEST:
 - THE DATES WHEN MAJOR GRADING ACTIVITIES OCCUR;
 - THE DATES WHEN CONSTRUCTION ACTIVITIES TEMPORARILY OR PERMANENTLY CEASE ON A PORTION OF THE SITE; AND
 - THE DATES WHEN STABILIZATION MEASURES ARE INITIATED.
11. THE HOLDER OF ANY APPROVED CZP MUST NOTIFY THE APPROPRIATE REGIONAL OFFICE IN WRITING AND OBTAIN APPROVAL FROM THE EXECUTIVE DIRECTOR PRIOR TO INITIATING ANY OF THE FOLLOWING:
 - A. ANY PHYSICAL OR OPERATIONAL MODIFICATION OF ANY BEST MANAGEMENT PRACTICES (BMPs) OR STRUCTURE(S), INCLUDING BUT NOT LIMITED TO TEMPORARY OR PERMANENT PONDS, DAMS, BERMS, SILT FENCES, AND DIVERSIONARY STRUCTURES;
 - B. ANY CHANGE IN THE NATURE OR CHARACTER OF THE REGULATED ACTIVITY FROM THAT WHICH WAS ORIGINALLY APPROVED;
 - C. ANY CHANGE THAT WOULD SIGNIFICANTLY IMPACT THE ABILITY TO PREVENT POLLUTION OF THE EDWARDS AQUIFER; OR
 - D. ANY DEVELOPMENT OF LAND PREVIOUSLY IDENTIFIED AS UNDEVELOPED IN THE APPROVED CONTRIBUTING ZONE PLAN.

SAN ANTONIO REGIONAL OFFICE
14250 JUDSON ROAD
SAN ANTONIO, TEXAS 78233-4480
PHONE (210) 490-3096
FAX (210) 545-4329

LEGEND

- PROJECT LIMITS
- EXISTING GRADE
- SILT FENCE
- FLOW ARROW (EXISTING)
- FLOW ARROW (PROPOSED)
- ROCK BERM
- GRATE INLET PROTECTION
- GRAVEL FILTER BAGS
- STABILIZED CONSTRUCTION ENTRANCE/EXIT (FIELD LOCATE)
- CONSTRUCTION EQUIPMENT, VEHICLE & MATERIALS STORAGE AREA (FIELD LOCATE)
- CONCRETE TRUCK WASH-OUT PIT (FIELD LOCATE)

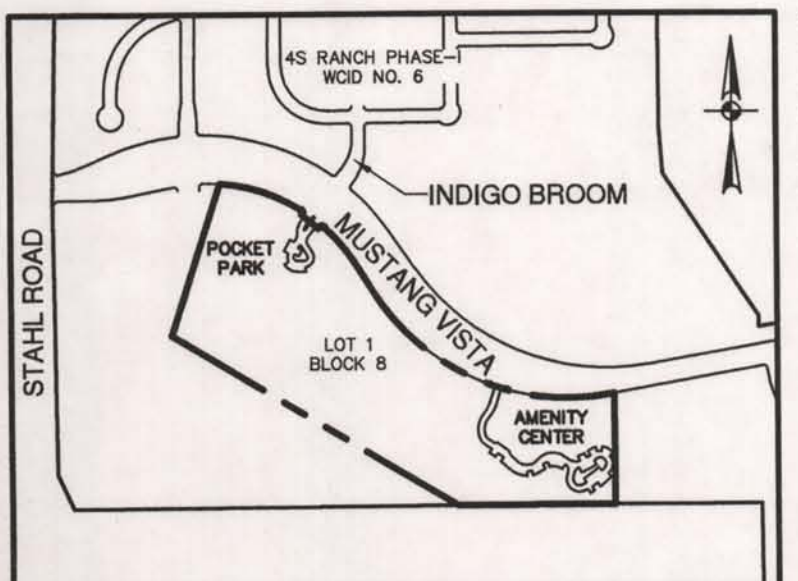

INDEX MAP
NOT-TO-SCALE



SCALE: 1" = 60'
0' 60' 120' 180'

THE ENGINEERING SEAL HAS BEEN AFFIXED TO THIS SHEET ONLY FOR THE PURPOSE OF DEMONSTRATING COMPLIANCE WITH THE POLLUTION ABATEMENT SIZING AND TREATMENT REQUIREMENTS OF THE TEXAS COMMISSION ON ENVIRONMENTAL QUALITY'S EDWARDS AQUIFER TECHNICAL GUIDANCE MANUAL.

THIS SHEET HAS BEEN PREPARED FOR PURPOSES OF POLLUTION ABATEMENT ONLY. ALL OTHER CIVIL ENGINEERING RELATED INFORMATION SHOULD BE ACQUIRED FROM THE APPROPRIATE SHEET IN THE CIVIL IMPROVEMENT PLANS.

EXHIBIT 2

NO.	REVISION	DATE

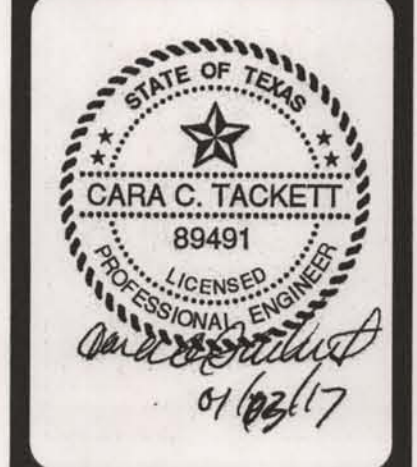

PAPE-DAWSON ENGINEERS
SAN ANTONIO | AUSTIN | HOUSTON | FORT WORTH | DALLAS
2000 HWY LOOP 410 | SAN ANTONIO, TX 78213 | 210.375.9000
TYPE FIRM REGISTRATION #470 | TBPALS FIRM REGISTRATION #1026860

4S RANCH AMENITY CENTER
BULVERDE, TEXAS
CONTRIBUTING ZONE PLAN
TEMPORARY POLLUTION ABATEMENT PLAN

RECEIVED
JAN 13 2017
COUNTY ENGINEER

PLAT NO. XXXXXX
JOB NO. 8547-10
DATE JANUARY 2017
DESIGNER BS
CHECKED *** DRAWN MKF
SHEET C1.00

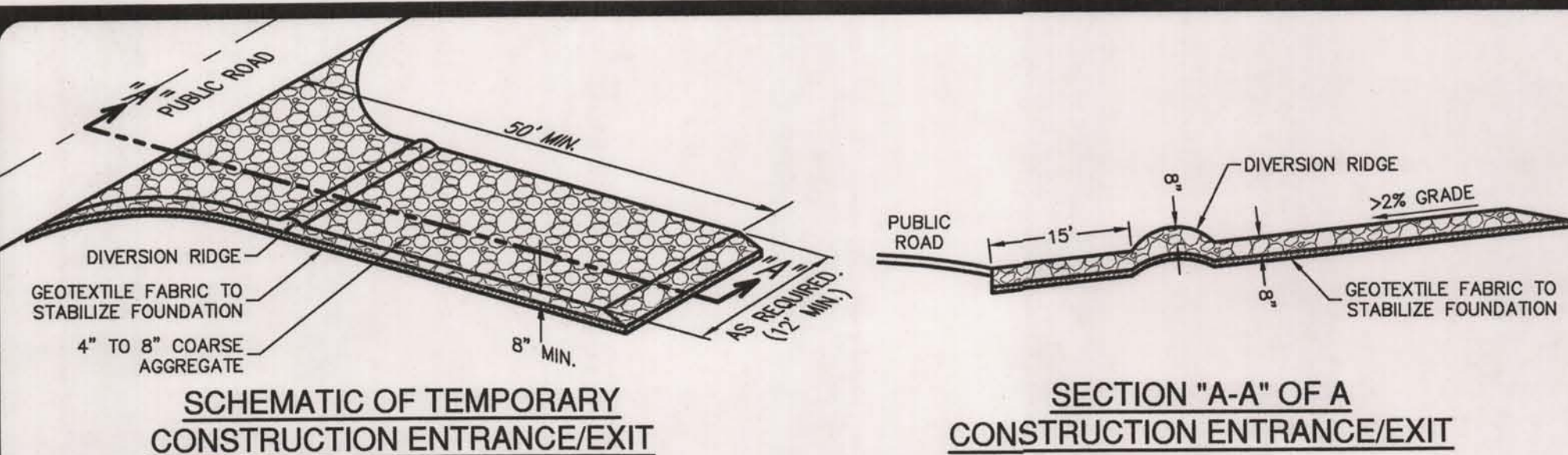

MATERIALS

1. THE AGGREGATE SHOULD CONSIST OF 4-INCH TO 8-INCH WASHED STONE OVER A STABLE FOUNDATION AS SPECIFIED IN THE PLAN.
2. THE AGGREGATE SHOULD BE PLACED WITH A MINIMUM THICKNESS OF 8-INCHES.
3. THE GEOTEXTILE FABRIC SHOULD BE DESIGNED SPECIFICALLY FOR USE AS A SOIL FILTRATION MEDIA WITH AN APPROXIMATE WEIGHT OF 6 OZ/YD², A MULLEN BURST RATING OF 140 LB/IN², AND AN EQUIVALENT OPENING SIZE GREATER THAN A NUMBER 50 SIEVE.
4. IF A WASHING FACILITY IS REQUIRED, A LEVEL AREA WITH A MINIMUM OF 4-INCH DIAMETER WASHED STONE OR COMMERCIAL ROCK SHOULD BE INCLUDED IN THE PLANS. DIVERT WASTEWATER TO A SEDIMENT TRAP OR BASIN.

INSTALLATION

1. AVOID CURVES ON PUBLIC ROADS AND STEEP SLOPES. REMOVE VEGETATION AND OTHER OBJECTIONABLE MATERIAL FROM THE FOUNDATION AREA. GRADE CROWN FOUNDATION FOR POSITIVE DRAINAGE.
2. THE MINIMUM WIDTH OF THE ENTRANCE/EXIT SHOULD BE 12 FEET OR THE FULL WIDTH OF EXIT ROADWAY, WHICHEVER IS GREATER.
3. THE CONSTRUCTION ENTRANCE SHOULD BE AT LEAST 50 FEET LONG.
4. IF THE SLOPE TOWARD THE ROAD EXCEEDS 2%, CONSTRUCT A RIDGE, 6-INCHES TO 8-INCHES HIGH WITH 3:1 (H:V) SIDE SLOPES, ACROSS THE FOUNDATION APPROXIMATELY 15 FEET FROM THE ENTRANCE TO DIVERT RUNOFF AWAY FROM THE PUBLIC ROAD.
5. PLACE GEOTEXTILE FABRIC AND GRADE FOUNDATION TO IMPROVE STABILITY, ESPECIALLY WHERE WET CONDITIONS ARE ANTICIPATED.
6. PLACE STONE TO DIMENSIONS AND GRADE SHOWN ON PLANS. LEAVE SURFACE SMOOTH AND SLOPE FOR DRAINAGE.
7. DIVERT ALL SURFACE RUNOFF AND DRAINAGE FROM THE STONE PAD TO A SEDIMENT TRAP OR BASIN.
8. INSTALL PIPE UNDER PAD AS NEEDED TO MAINTAIN PROPER PUBLIC ROAD DRAINAGE.

STABILIZED CONSTRUCTION ENTRANCE/EXIT DETAIL

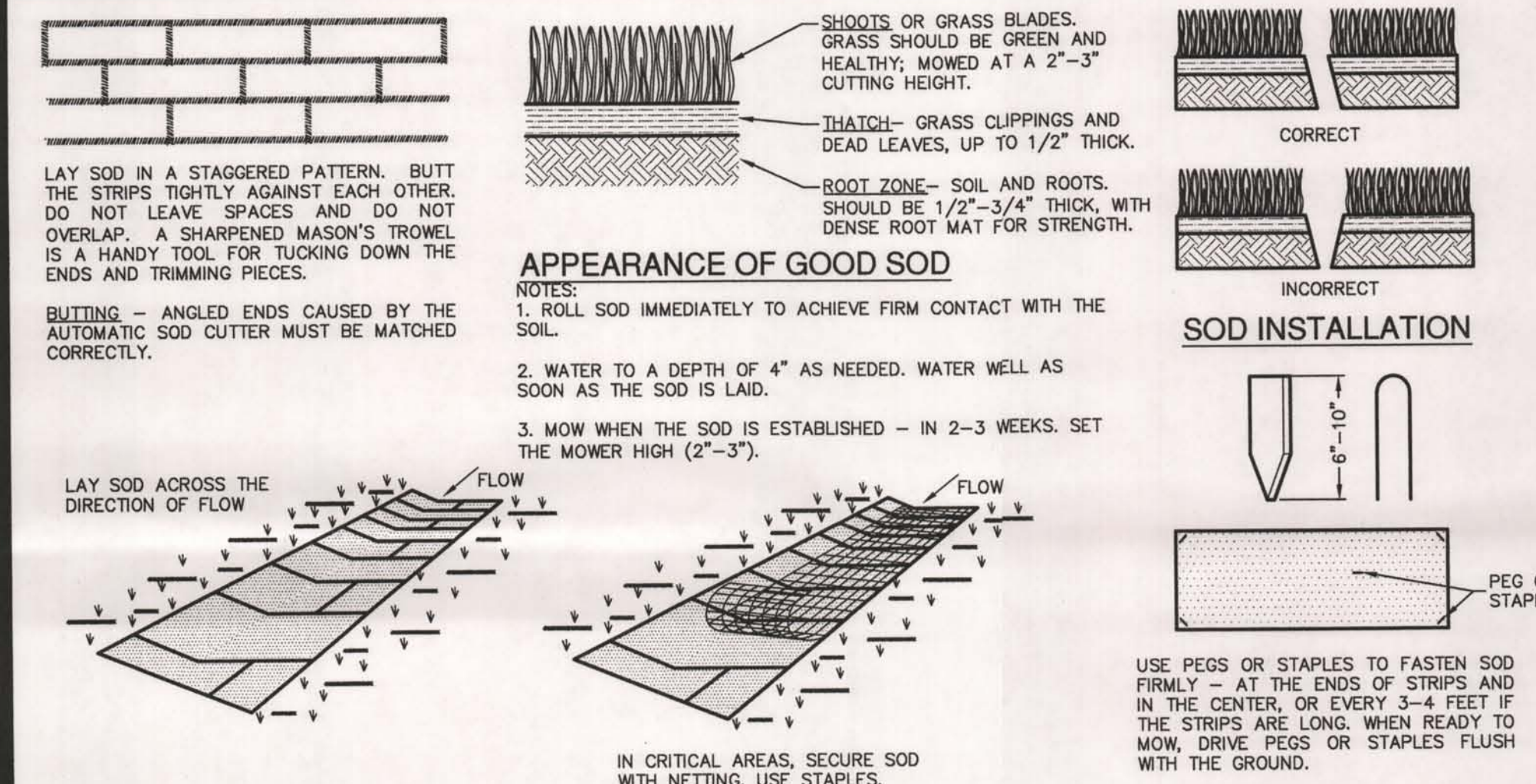

MATERIALS

1. SOD SHOULD BE MACHINE CUT AT A UNIFORM SOIL THICKNESS OF 3/4" INCH (± 1/4" INCH) AT THE TIME OF CUTTING. THIS THICKNESS SHOULD EXCLUDE SHOOT GROWTH AND THATCH.
2. PIECES OF SOD SHOULD BE CUT TO THE SUPPLIER'S STANDARD WIDTH AND LENGTH, WITH A MAXIMUM ALLOWABLE DEVIATION IN ANY DIMENSION OF 5% TORN OR UNEVEN PADS SHOULD NOT BE ACCEPTABLE.
3. STANDARD SIZE SECTIONS OF SOD SHOULD BE STRONG ENOUGH TO SUPPORT THEIR OWN WEIGHT AND RETAIN THEIR SIZE AND SHAPE WHEN SUSPENDED FROM A FIRM GRASP ON ONE END OF THE SECTION.
4. SOD SHOULD BE HARVESTED, DELIVERED, AND INSTALLED WITHIN A PERIOD OF 36 HOURS.

SITE PREPARATION

1. PRIOR TO SOIL PREPARATION, AREAS TO BE SODDED SHOULD BE BROUGHT TO FINAL GRADE IN ACCORDANCE WITH THE APPROVED PLAN.
2. THE SURFACE SHOULD BE CLEARED OF ALL TRASH, DEBRIS AND OF ALL ROOTS, BRUSH, WIRE, GRADE STAKES AND OTHER OBJECTS THAT WOULD INTERFERE WITH PLANTING, FERTILIZING OR MAINTENANCE OPERATIONS.
3. FERTILIZER ACCORDING TO SOIL TESTS. FERTILIZER NEEDS CAN BE DETERMINED BY A SOIL TESTING LABORATORY OR REGIONAL RECOMMENDATIONS CAN BE MADE BY COUNTY AGRICULTURAL EXTENSION AGENTS. FERTILIZER SHOULD BE WORKED INTO THE SOIL TO A DEPTH OF 3 INCHES WITH A DISC, SPRINGTOOTH HARROW OR OTHER SUITABLE EQUIPMENT. ON SLOPING LAND, THE FINAL HARROWING OR DISCING OPERATION SHOULD BE ON THE CONTOUR.

INSTALLATION IN CHANNELS

1. SOD STRIPS IN WATERWAYS SHOULD BE LAID PERPENDICULAR TO THE DIRECTION OF FLOW. CARE SHOULD BE TAKEN TO BUTT ENDS OF STRIPS TIGHTLY (SEE FIGURE ABOVE).
2. AFTER ROLLING OR TAMPING, SOD SHOULD BE PEGGED OR STAPLED TO RESIST WASHOUT DURING THE ESTABLISHMENT PERIOD. MESH OR OTHER NETTING MAY BE PEGGED OVER THE SOD FOR EXTRA PROTECTION IN CRITICAL AREAS.

SOD INSTALLATION DETAIL

NOT-TO-SCALE

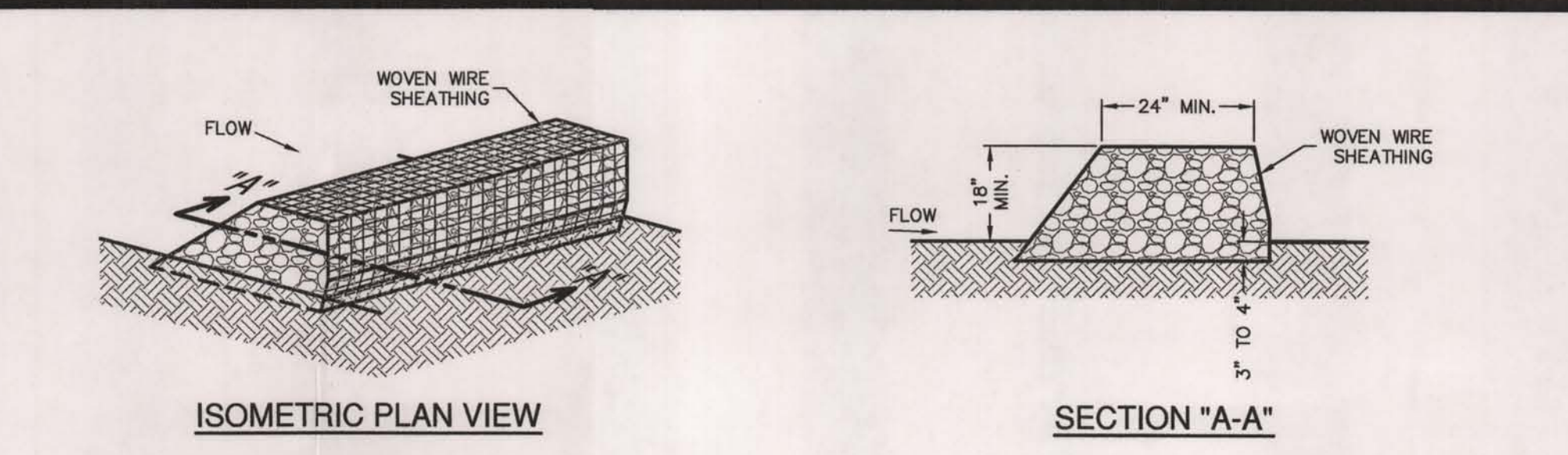

ROCK BERMS

THE PURPOSE OF A ROCK BERM IS TO SERVE AS A CHECK DAM IN AREAS OF CONCENTRATED FLOW, TO INTERCEPT SEDIMENT-LADEN RUNOFF, DETAIN THE SEDIMENT AND RELEASE THE WATER IN SHEET FLOW. THE ROCK BERM SHOULD BE USED WHEN THE CONTRIBUTING DRAINAGE AREA IS LESS THAN 5 ACRES. ROCK BERMS ARE USED IN AREAS WHERE THE VOLUME OF RUNOFF IS TOO GREAT FOR A SILT FENCE TO CONTAIN. THEY ARE LESS EFFECTIVE FOR SEDIMENT REMOVAL THAN SILT FENCES, PARTICULARLY FOR FINE PARTICLES, BUT ARE ABLE TO WITHSTAND HIGHER FLOWS THAN A SILT FENCE. AS SUCH, ROCK BERMS ARE OFTEN USED IN AREAS OF CHANNEL FLOWS (DITCHES, GULLIES, ETC.). ROCK BERMS ARE MOST EFFECTIVE AT REDUCING BED LOAD IN CHANNELS AND SHOULD NOT BE SUBSTITUTED FOR OTHER EROSION AND SEDIMENT CONTRL. MEASURES FARTHER UP THE WATERSHED.

INSTALLATION

1. LAY OUT THE WOVEN WIRE SHEATHING PERPENDICULAR TO THE FLOW LINE. THE SHEATHING SHOULD BE 20 GAUGE WOVEN WIRE MESH WITH 1 INCH OPENINGS.
2. BERM SHOULD HAVE A TOP WIDTH OF 2 FEET MINIMUM WITH SIDE SLOPES BEING 2:1 (H:V) OR FLATTER.
3. PLACE THE ROCK ALONG THE SHEATHING AS SHOWN IN THE DIAGRAM TO A HEIGHT NOT LESS THAN 18".
4. WRAP THE WIRE SHEATHING AROUND THE ROCK AND SECURE WITH THE WIRE SO THAT THE ENDS OF THE SHEATHING OVERLAP AT LEAST 2 INCHES, AND THE BERM RETAINS ITS SHAPE WHEN WALKED UPON.
5. BERM SHOULD BE BUILT ALONG THE CONTOUR AT ZERO PERCENT GRADE OR AS NEAR AS POSSIBLE.
6. THE ENDS OF THE BERM SHOULD BE TIED INTO EXISTING UPSLOPE GRADE AND THE BERM SHOULD BE BURIED IN A TRENCH APPROXIMATELY 3 TO 4 INCHES DEEP TO PREVENT FAILURE OF THE BERM.

COMMON TROUBLE POINTS

1. INSUFFICIENT BERM HEIGHT OR LENGTH (RUNOFF QUICKLY ESCAPES OVER THE TOP OR AROUND THE SIDES OF BERM).
2. BERM NOT INSTALLED PERPENDICULAR TO FLOW LINE (RUNOFF ESCAPING AROUND ONE SIDE).

ROCK BERM DETAIL

NOT-TO-SCALE

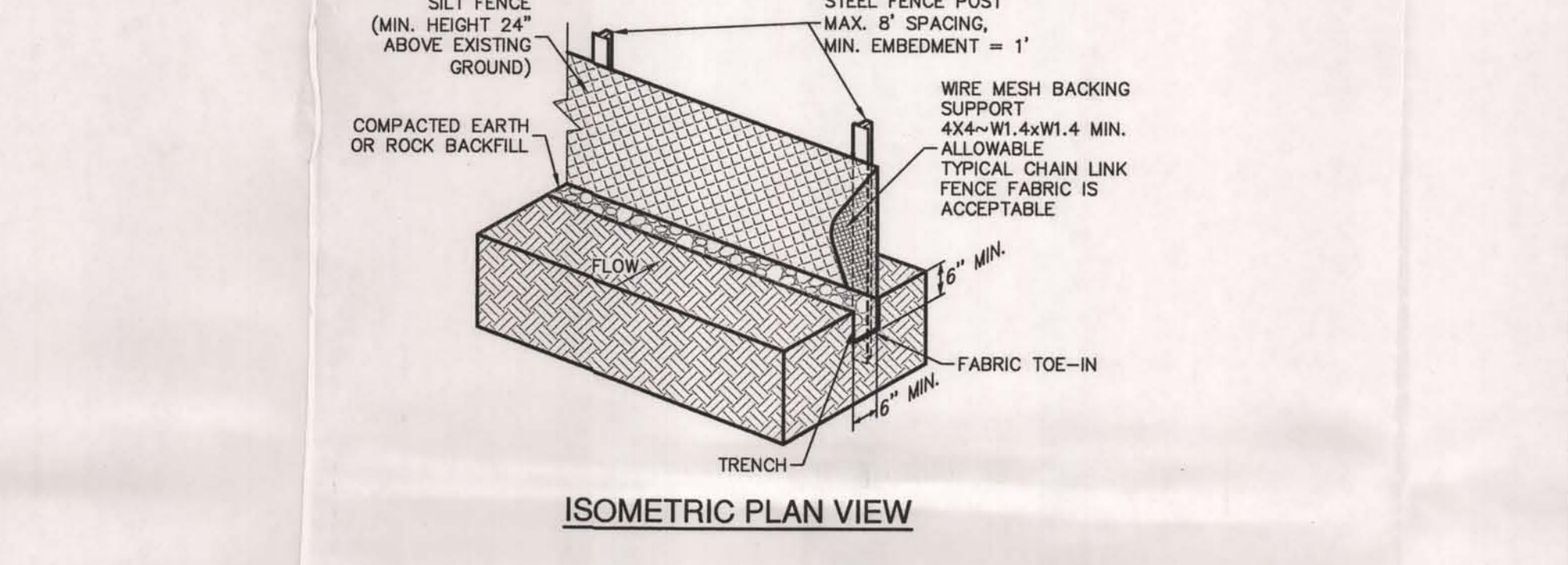

SILT FENCE

A SILT FENCE IS A BARRIER CONSISTING OF GEOTEXTILE FABRIC SUPPORTED BY METAL POSTS TO PREVENT SEDIMENT LOSS FROM A SITE. WHEN PROPERLY USED, IT FENCES CAN BE HIGHLY EFFECTIVE AT CONTROLLING SEDIMENT FRC DISTURBED AREAS. THEY CAUSE RUNOFF TO POND, ALLOWING HEAVY SOLIDS TO SETTLE OUT. IF NOT PROPERLY INSTALLED, SILT FENCES ARE NOT LIKELY TO BE EFFECTIVE.

COMMON TROUBLE POINTS

1. FENCE NOT INSTALLED ALONG THE CONTOUR CAUSING WATER TO CONCENTRATE AND FLOW OVER THE FENCE.
2. FABRIC NOT SEALED SECURELY TO GROUND (RUNOFF PASSING UNDER FENCE).
3. FENCE NOT INSTALLED PERPENDICULAR TO FLOW LINE (RUNOFF ESCAPING AROUND SIDES).
4. FENCE TREATING TOO LARGE AN AREA, OR EXCESSIVE CHANNEL FLOW (RUNOFF OVERTOPS OR COLLAPSES FENCE).

INSPECTION AND MAINTENANCE GUIDELINES

1. INSPECT ALL FENCING WEEKLY, AND AFTER RAINFALL.
2. REMOVE SEDIMENT WHEN BUILDUP REACHES 6 INCHES.
3. REPLACE TORN FABRIC OR INSTALL A SECOND LINE OF FENCING PARALLEL TO THE TORN SECTION.
4. REPLACE OR REPAIR SECTIONS CRUSHED OR COLLAPSED IN THE COURSE OF CONSTRUCTION ACTIVITY. IF A SECTION OF FENCE IS OBSTRUCTING VEHICULAR ACCESS, CONSIDER RELOCATING IT TO A SPOT WHERE IT WILL PROVIDE EQUAL PROTECTION, BUT WILL NOT OBSTRUCT VEHICLES. A TRIANGULAR FILTER DIKE MAY BE PREFERABLE TO A SILT FENCE AT COMMON VEHICLE ACCESS POINTS.
5. WHEN CONSTRUCTION IS COMPLETE, THE SEDIMENT SHOULD BE DISPOSED OF IN A MANNER THAT WILL NOT CAUSE ADDITIONAL SILTATION AND THE PRIOR LOCATION OF THE SILT FENCE SHOULD BE REVEGETATED. THE FENCE ITSELF SHOULD BE DISPOSED OF IN AN APPROVED LANDFILL.

SILT FENCE DETAIL

NOT-TO-SCALE

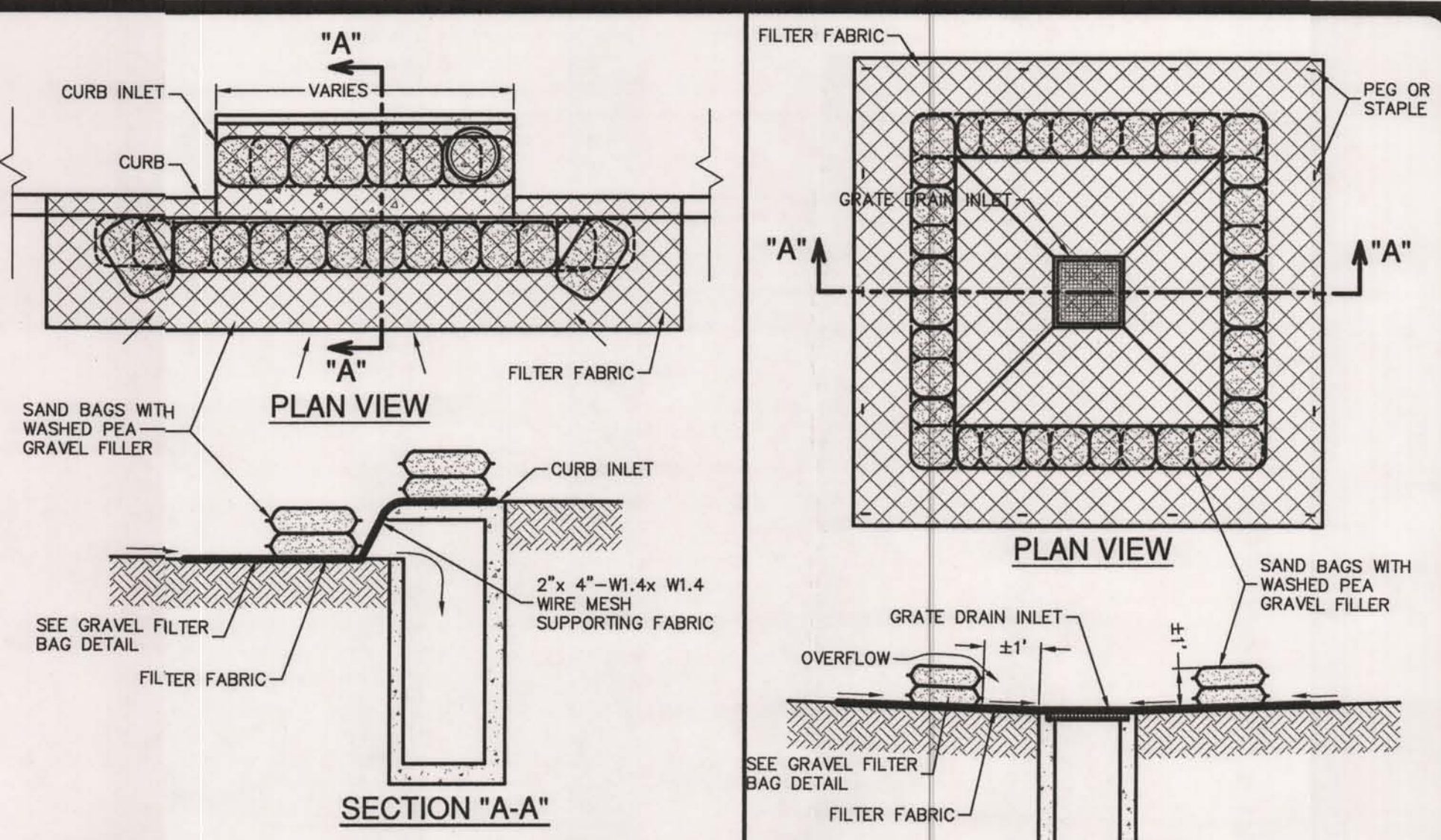

GENERAL NOTES

1. CONTRACTOR TO INSTALL 2"x4"-W1.4xW1.4 WIRE MESH SUPPORTING FILTER FABRIC OVER THE INLET OPENING. FABRIC MUST BE SECURED TO WIRE BACKING WITH CLIPS OR WIRE TIES AT THIS LOCATION. SAND BAGS FILLED WITH WASHED PEA GRAVEL SHOULD BE PLACED ON TOP OF WIRE MESH ON TOP OF THE INLET AS SHOWN ON THIS DETAIL TO HOLD WIRE MESH IN PLACE. SANDBAGS FILLED WITH WASHED PEA GRAVEL SHOULD ALSO BE PLACED ALONG THE GUTTER AS SHOWN ON THIS DETAIL TO HOLD WIRE MESH IN PLACE. SAND BAGS TO BE STACKED TO FORM A CONTINUOUS BARRIER AROUND INLETS.
2. THE BAGS SHOULD BE TIGHTLY ABUTTED AGAINST EACH OTHER TO PREVENT RUNOFF FROM FLOWING BETWEEN THE BAGS.

INSPECTION AND MAINTENANCE GUIDELINES

1. INSPECTION SHOULD BE MADE WEEKLY AND AFTER EACH RAINFALL. REPAIR OR REPLACEMENT SHOULD BE MADE PROMPTLY AS NEEDED BY THE CONTRACTOR.
2. REMOVE SEDIMENT WHEN BUILDUP REACHES A DEPTH OF 3 INCHES. REMOVED SEDIMENT SHOULD BE DEPOSITED IN A SUITABLE AREA AND IN SUCH A MANNER THAT IT WILL NOT ERODE.
3. CHECK PLACEMENT OF DEVICE TO PREVENT GAPS BETWEEN DEVICE AND CURB.
4. INSPECT FILTER FABRIC AND PATCH OR REPLACE IF TORN OR MISSING.
5. STRUCTURES SHOULD BE REMOVED AND THE AREA STABILIZED ONLY AFTER THE REMAINING DRAINAGE AREA HAS BEEN PROPERLY STABILIZED.

BAGGED GRAVEL CURB INLET PROTECTION DETAIL

NOT-TO-SCALE

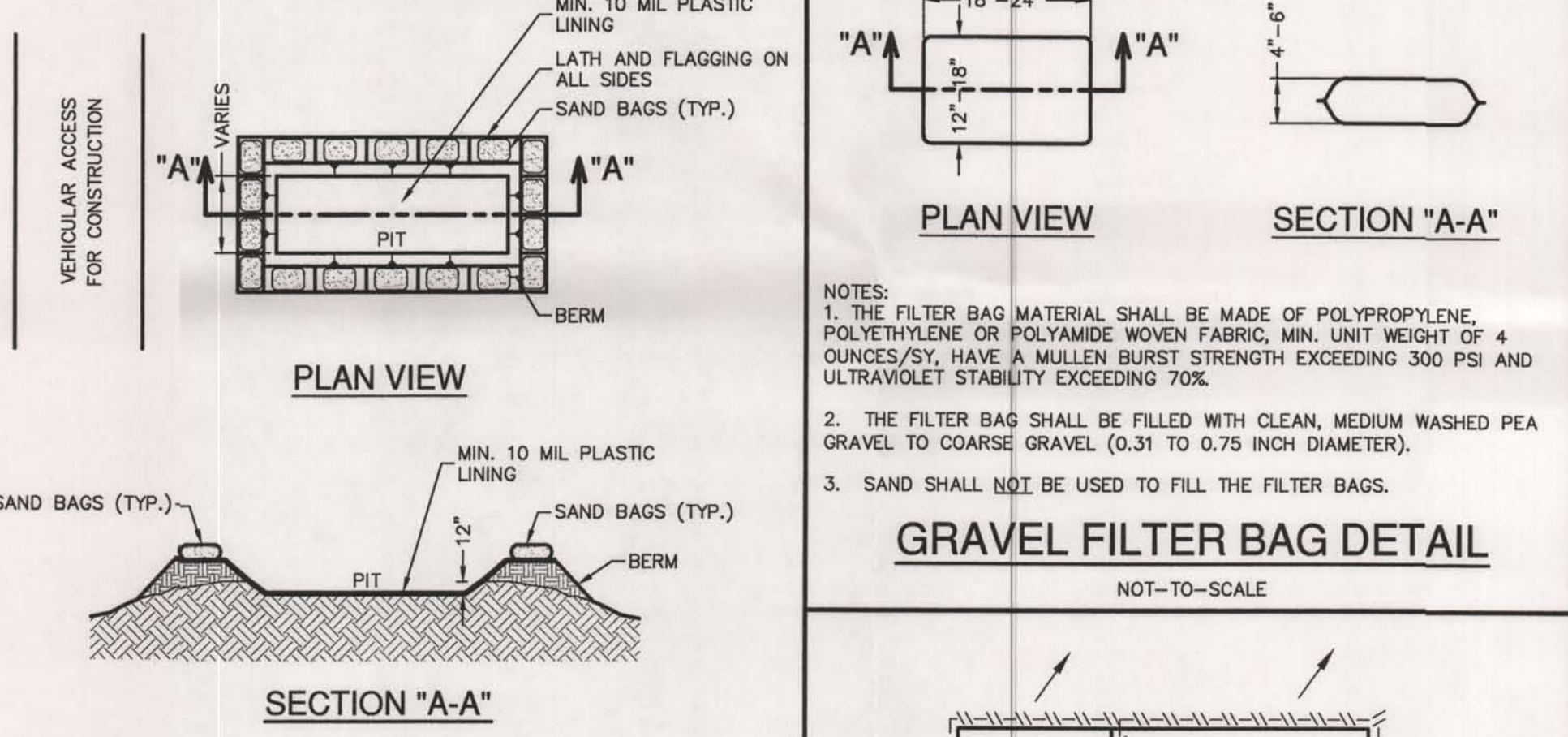

GENERAL NOTES

1. THE FILTER BAG MATERIAL SHALL BE MADE OF POLYPROPYLENE, POLYETHYLENE OR POLYAMIDE WOVEN FABRIC, MIN. UNIT WEIGHT OF 4 OUNCES/SY, HAVE A MULLEN BURST STRENGTH EXCEEDING 300 PSI AND ULTRAVIOLET STABILITY EXCEEDING 70%.
2. THE FILTER BAG SHALL BE FILLED WITH CLEAN, MEDIUM WASHED PEA GRAVEL TO COARSE GRAVEL (0.31 TO 0.75 INCH DIAMETER).
3. SAND SHALL NOT BE USED TO FILL THE FILTER BAGS.

COMMON TROUBLE POINTS

1. DETAIL ABOVE ILLUSTRATES MINIMUM DIMENSIONS. PIT CAN BE INCREASED IN SIZE DEPENDING ON EXPECTED FREQUENCY OF USE.
2. WASHOUT PIT SHALL BE LOCATED IN AN AREA EASILY ACCESSIBLE TO CONSTRUCTION TRAFFIC.
3. WASHOUT PIT SHALL NOT BE LOCATED IN AREAS SUBJECT TO INUNDATION FROM STORM WATER RUNOFF.
4. LOCATE WASHOUT AREA AT LEAST 50 FEET FROM SENSITIVE FEATURES, STORM DRAINS, OPEN DITCHES OR WATER BODIES.
5. TEMPORARY CONCRETE WASHOUT FACILITY SHOULD BE CONSTRUCTED WITH SUFFICIENT QUANTITY AND VOLUME TO CONTAIN ALL LIQUID AND CONCRETE WASTE GENERATED BY WASHOUT OPERATIONS.

CONCRETE TRUCK WASHOUT PIT DETAIL

NOT-TO-SCALE

DATE	
NO.	
REVISION	

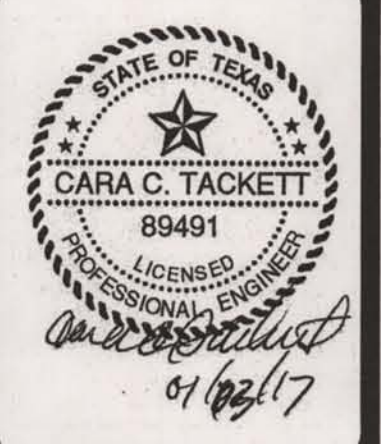

PAPE-DAWSON ENGINEERS
 SAN ANTONIO | AUSTIN | HOUSTON | FORT WORTH | DALLAS
 2000 NW LOOP 410 | SAN ANTONIO, TX 78211 | 210.375.9000
 TEXAS FIRM REGISTRATION #470 | TEXAS FIRM REGISTRATION #100880

4S RANCH AMENITY CENTER
 BULVERDE, TEXAS

RECEIVED
 JAN 13 2017
 COUNTY ENGINEER

PLAT NO. XXXXXX
 JOB NO. 8547-10
 DATE JANUARY 2017
 DESIGNER BS
 CHECKED *** DRAWN MKF
 SHEET C1.01

Date: Jan 04, 2017, 11:28am User ID: BSpangier
 File: P:\8547\NO\Design\Environment\02\1\8547-10.dwg

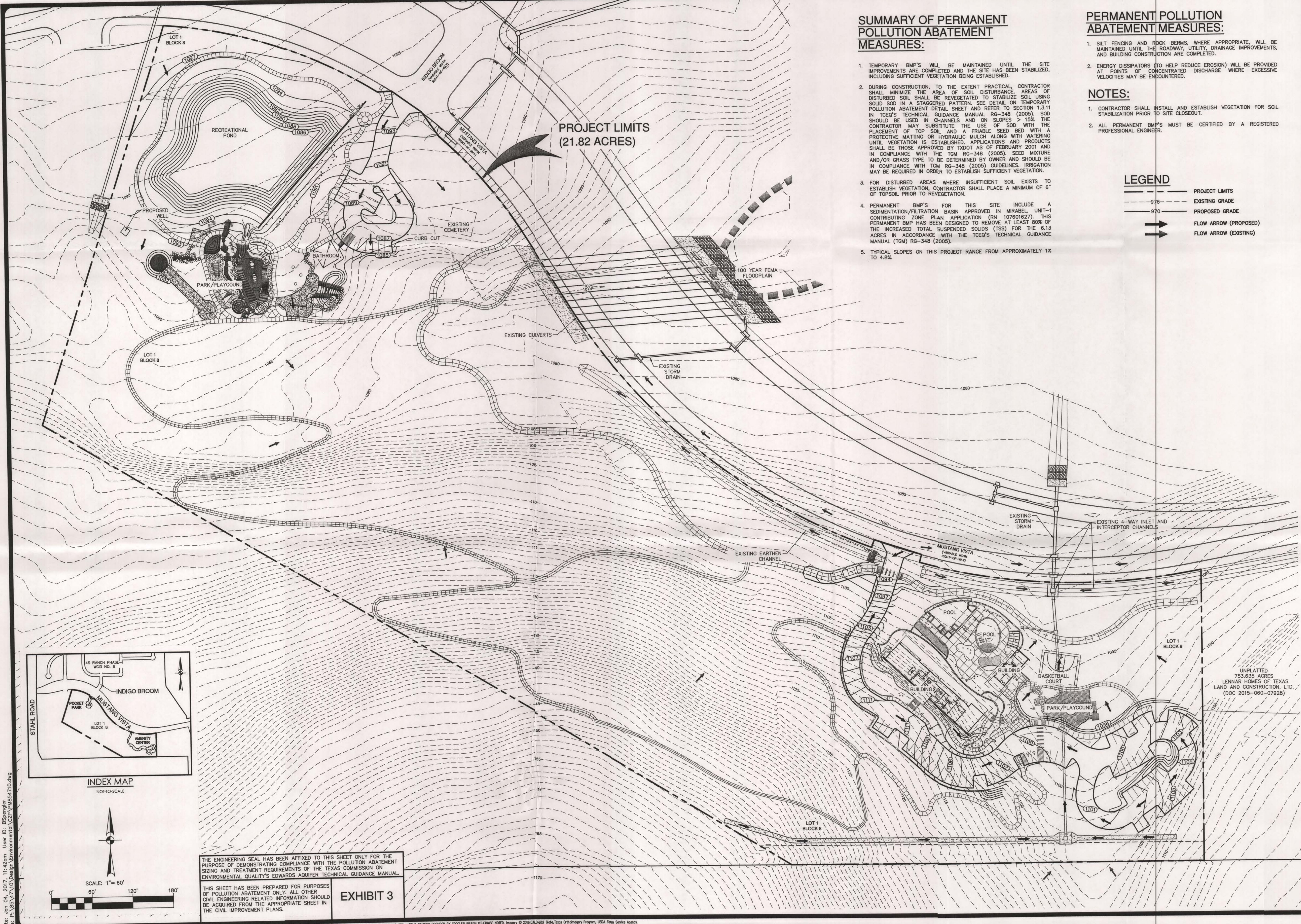

SUMMARY OF PERMANENT POLLUTION ABATEMENT MEASURES:

1. TEMPORARY BMP'S WILL BE MAINTAINED UNTIL THE SITE IMPROVEMENTS ARE COMPLETED AND THE SITE HAS BEEN STABILIZED, INCLUDING SUFFICIENT VEGETATION BEING ESTABLISHED.
2. DURING CONSTRUCTION, TO THE EXTENT PRACTICAL, CONTRACTOR SHALL MINIMIZE THE AREA OF SOIL DISTURBANCE. AREAS OF DISTURBED SOIL SHALL BE REVEGETATED TO STABILIZE SOIL USING SOLID SOD IN A STAGGERED PATTERN. SEE DETAIL ON TEMPORARY POLLUTION ABATEMENT DETAIL SHEET AND REFER TO SECTION 1.3.11 IN TCEQ'S TECHNICAL GUIDANCE MANUAL, RG-348 (2005). SOD SHOULD BE USED IN CHANNELS AND ON SLOPES > 15%. THE CONTRACTOR MAY SUBSTITUTE THE USE OF SOD WITH THE PLACEMENT OF TOP SOIL AND A FRIABLE SEED BED WITH A PROTECTIVE MATTING OR HYDRAULIC MULCH ALONG WITH WATERING UNTIL VEGETATION IS ESTABLISHED. APPLICATIONS AND PRODUCTS SHALL BE THOSE APPROVED BY TXDOT AS OF FEBRUARY 2001 AND IN COMPLIANCE WITH THE TGM RG-348 (2005). SEED MIXTURE AND/OR GRASS TYPE TO BE DETERMINED BY OWNER AND SHOULD BE IN COMPLIANCE WITH TGM RG-348 (2005) GUIDELINES. IRRIGATION MAY BE REQUIRED IN ORDER TO ESTABLISH SUFFICIENT VEGETATION.
3. FOR DISTURBED AREAS WHERE INSUFFICIENT SOIL EXISTS TO ESTABLISH VEGETATION, CONTRACTOR SHALL PLACE A MINIMUM OF 6" OF TOPSOIL PRIOR TO REVEGETATION.
4. PERMANENT BMP'S FOR THIS SITE INCLUDE A SEDIMENTATION/FILTRATION BASIN APPROVED IN MIRABEL, UNIT-1 CONTRIBUTING ZONE PLAN APPLICATION (RN 107601627). THIS PERMANENT BMP HAS BEEN DESIGNED TO REMOVE AT LEAST 80% OF THE INCREASED TOTAL SUSPENDED SOLIDS (TSS) FOR THE 6.13 ACRES IN ACCORDANCE WITH THE TCEQ'S TECHNICAL GUIDANCE MANUAL (TGM) RG-348 (2005).
5. TYPICAL SLOPES ON THIS PROJECT RANGE FROM APPROXIMATELY 1% TO 4.8%.

PERMANENT POLLUTION ABATEMENT MEASURES:

1. SILT FENCING AND ROCK BERMS, WHERE APPROPRIATE, WILL BE MAINTAINED UNTIL THE ROADWAY, UTILITY, DRAINAGE IMPROVEMENTS, AND BUILDING CONSTRUCTION ARE COMPLETED.
2. ENERGY DISSIPATORS (TO HELP REDUCE EROSION) WILL BE PROVIDED AT POINTS OF CONCENTRATED DISCHARGE WHERE EXCESSIVE VELOCITIES MAY BE ENCOUNTERED.

NOTES:

1. CONTRACTOR SHALL INSTALL AND ESTABLISH VEGETATION FOR SOIL STABILIZATION PRIOR TO SITE CLOSEOUT.
2. ALL PERMANENT BMP'S MUST BE CERTIFIED BY A REGISTERED PROFESSIONAL ENGINEER.

LEGEND

- PROJECT LIMITS
- - - EXISTING GRADE
- - - PROPOSED GRADE
- FLOW ARROW (PROPOSED)
- FLOW ARROW (EXISTING)

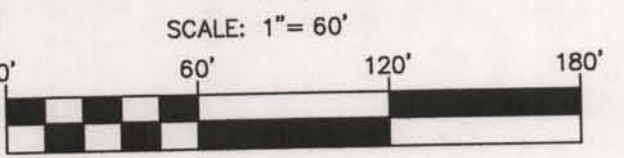
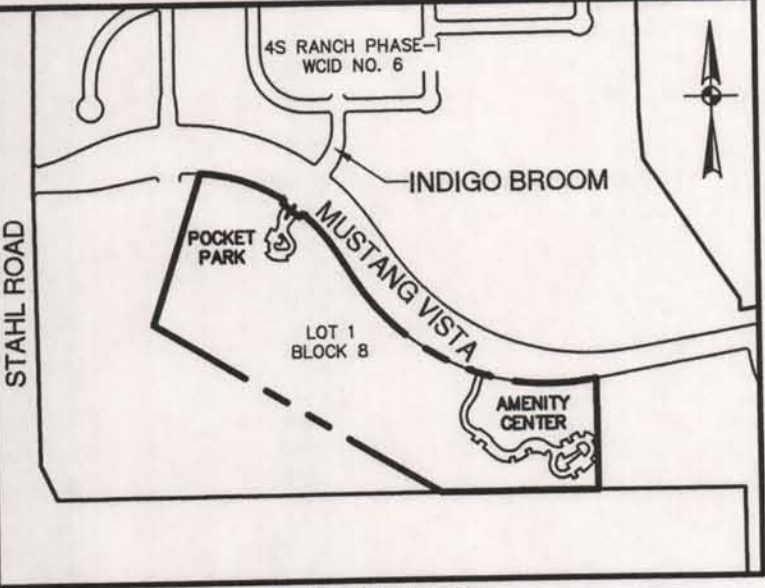

THE ENGINEERING SEAL HAS BEEN AFFIXED TO THIS SHEET ONLY FOR THE PURPOSE OF DEMONSTRATING COMPLIANCE WITH THE POLLUTION ABATEMENT SIZING AND TREATMENT REQUIREMENTS OF THE TEXAS COMMISSION ON ENVIRONMENTAL QUALITY'S EDWARDS AQUIFER TECHNICAL GUIDANCE MANUAL.

THIS SHEET HAS BEEN PREPARED FOR PURPOSES OF POLLUTION ABATEMENT ONLY. ALL OTHER CIVIL ENGINEERING RELATED INFORMATION SHOULD BE ACQUIRED FROM THE APPROPRIATE SHEET IN THE CIVIL IMPROVEMENT PLANS.

EXHIBIT 3

NO.	REVISION	DATE



PAPE-DAWSON ENGINEERS
SAN ANTONIO | AUSTIN | HOUSTON | FORT WORTH | DALLAS
2000 NW LOOP 410 | SAN ANTONIO, TX 78213 | 210.875.9000
TBE FIRM REGISTRATION #479 | TBE FIRM REGISTRATION #0028800

4S RANCH AMENITY CENTER
BULVERDE, TEXAS
CONTRIBUTING ZONE PLAN
PERMANENT POLLUTION ABATEMENT PLAN

RECEIVED
JAN 13 2017
COUNTY ENGINEER

PLAT NO. XXXXXX
JOB NO. 8547-10
DATE JANUARY 2017
DESIGNER BS
CHECKED *** DRAWN MKF
SHEET C2.00

Date: Jan 04, 2017, 11:42am User ID: BSemgler
File: P:\8547\10\Design_Environmental\27\PM854710.dwg

THIS DOCUMENT HAS BEEN PRODUCED FROM MATERIAL THAT WAS STORED AND/OR TRANSMITTED ELECTRONICALLY AND MAY HAVE BEEN INADVERTENTLY ALTERED. RELY ONLY ON FINAL HARDCOPY MATERIALS BEARING THE CONSULTANT'S ORIGINAL SIGNATURE AND SEAL. AERIAL IMAGERY PROVIDED BY GOOGLE UNLESS OTHERWISE NOTED. Imagery © 2016, CAI/Right Global, Texas Orthometry Program, USA Farm Service Agency.